1959
Recall

Phillip
Jerry Stallings
Alonzo Williams
Annie Wilt
Paul May
Hallie Shields
Dave McKay
Henry Pennington
Henry Pettigrew
Neal Walters
Allen Rogers
Ella Chatham
Jason Gilroy
Jim Bell
Joe C. McBride
Zane Jenkins
Joe Williams
Sharron Reeder
Florence Hawk
Melvin Lemon
Frank Schoop
Francis R. Mitchum
Carl Baldwin
Sisters Offenbacher

GEN

ALLEN COUNTY PUBLIC LIBRARY
3 1833 01763 5720

GENEALOGY
977.102
L62BHS,
1959

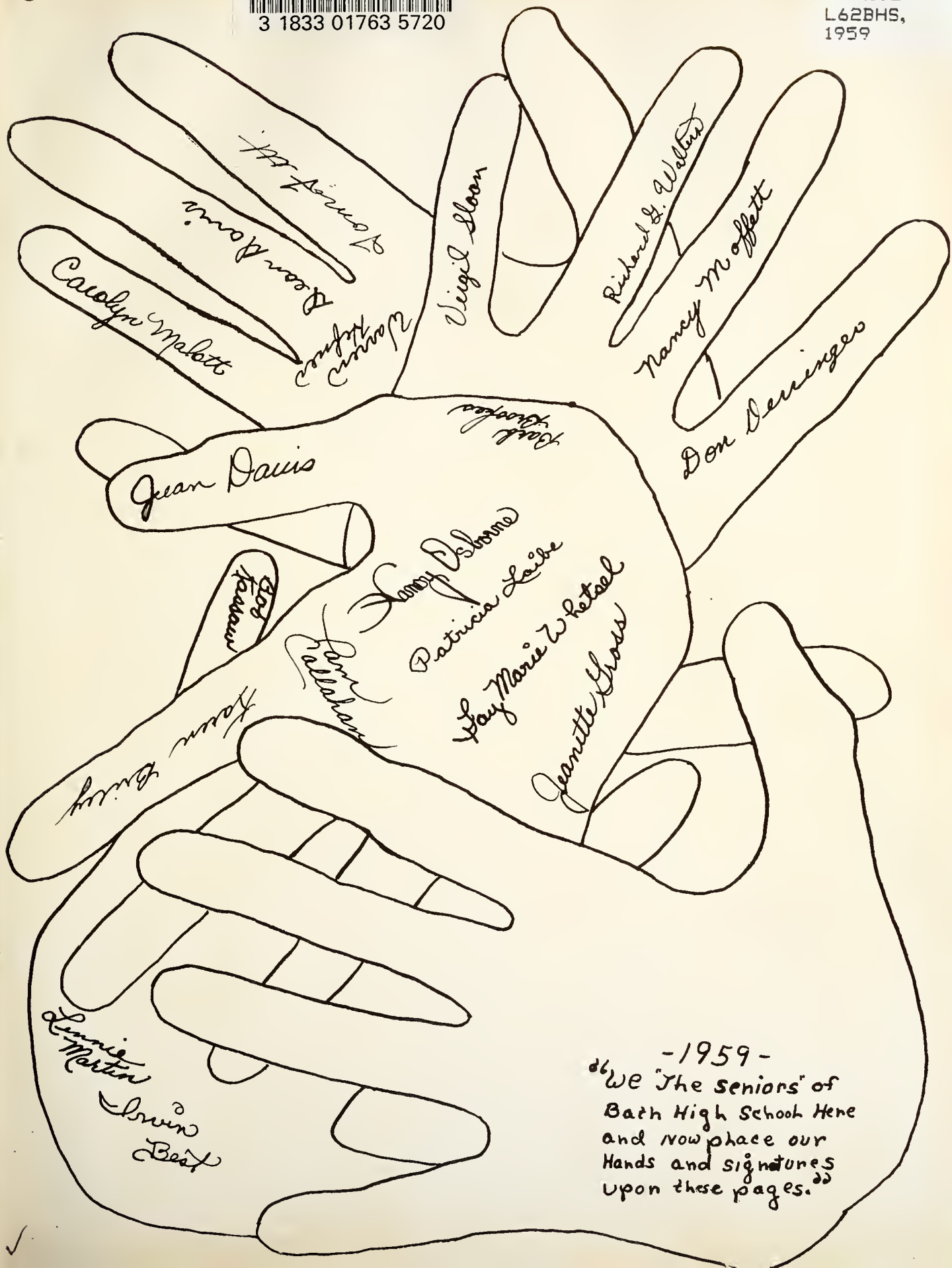

Digitized by the Internet Archive
in 2011 with funding from
E-Yearbook.com

http://www.archive.org/details/recal1959lima

Sing praises to the Blue and Gold sing praises to thy name.
May each loyal son and daughter bring honor to thy name.
May we always show our loyalty as we have in days gone by
And may our hearts be ever true to you Bath High.

BATH HIGH SCHOOL

RECAL

Ruth Schaaf
Editar

Kenny Bassett
Assistant Editor

Nancy Osbarne
Business Manager

Sharan Bishop
Assistant Business Manager

Gary Binkley

Colleen Herr

ANNUAL STAFF

Richard Gratz
Advisar

Linda Gratz

Larry Kaser

Fay Whetsel
Art Editar

Dennis Wita

Neal Walters

Pat Laibe

VOLUME III **LIMA, OHIO**

DEDICATION

We the Annual Staff take pleasure in dedicating this 1959 Recal to Mr. Richard Grutz in recognition of his fine service to our school and community.

You have faithfully served this school by teaching and working with your pupils and being such a good advisor of the Annual Staff.

This is our way of thanking you for your service given to this school and we are wishing you many more years of health, happiness, and the best of everything.

******

In Memory of
Darlene

By an unfaltering trust, she
approached her grave
Like one who wrapped the
drapery of her couch about her
And lay down to pleasant dreams.

THE BOWMAN BROS. DRUG CO.

Physicians and Hospital Supplies
Wheel Chair, Bed & Walker Rentals

539 West Market Street

Lima Ohio

WEBB INSURANCE AGENCY, INC.

212 West High Street

Lima, Ohio

CA 2-3075

CHEERS TO THE LEADER . . .
for always having just what the student body wants in Teen Pan Alley for girls on the second floor annex, and in the store for high school men

High Street Entrance

THE LEADER

Lima Ohio

QUINNS

Wallpaper — Paint

219 W. High St.

Lima Ohio

E. J. GRIFFITH'S AND SONS

1014 McCullough

Lima Ohio

Compliments

of

BOB'S MARKET

801 Findlay Road

Phone CA 2-5706

Compliments

of

GREEN GABLE RESTAURANT

Route 25

Blue Lick Road

GLENN'S P-K TRUCK STOP AND RESTAURANT

Owner Glenn S. Swygart

Beaverdam, Ohio

Home Phone
CA 6-5676
Lima, Ohio

Business Phone
MI 3-9461
Beaverdam, Ohio

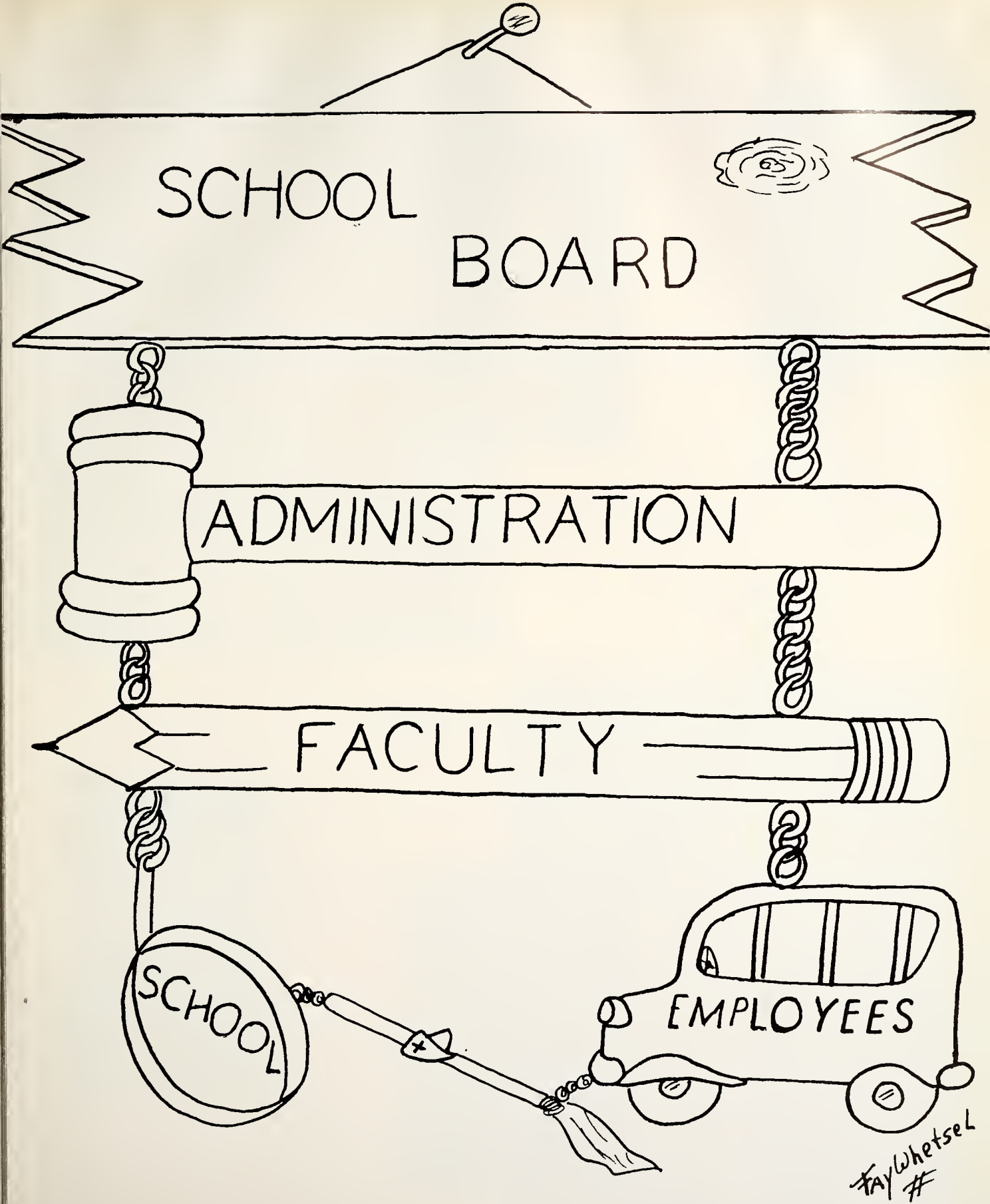
SCHOOL
BOARD
ADMINISTRATION
FACULTY
SCHOOL
EMPLOYEES
Fay Whetsel

EVERETT EARLY

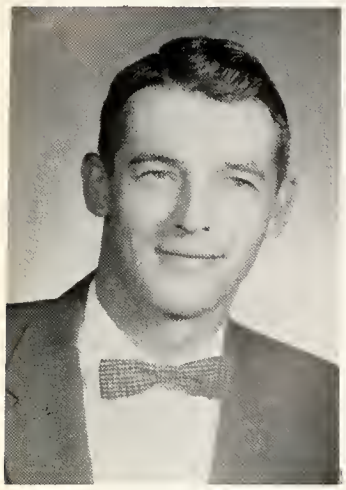

ROBERT JOSEPH
President

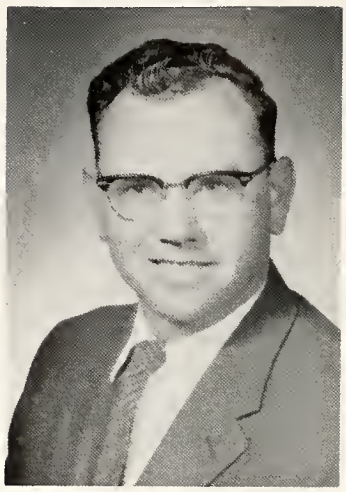

ROGER SHAFFER

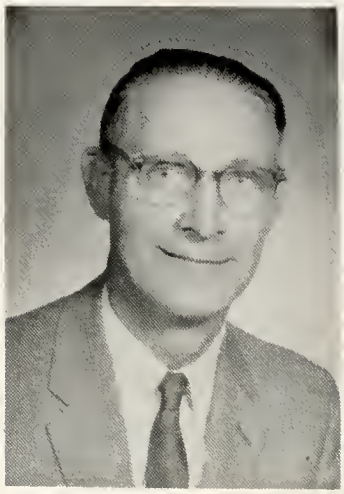

BOARD of EDUCATION

ROGER ROUSH
Clerk

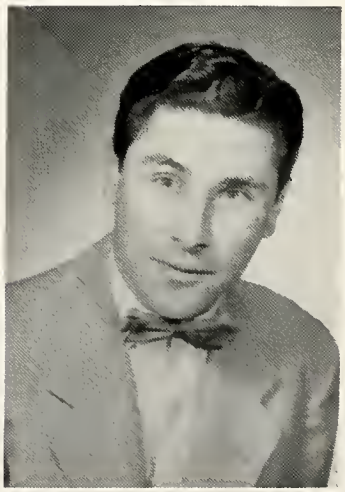

HAROLD FRANKLIN

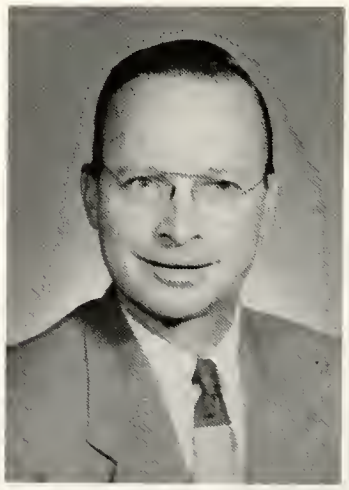

DEWEY LOESCHER
Vice-President

MR. THOMPSON

Superintendent

May I take this opportunity to congratulate the Recal staff and their advisor for their unstinting efforts in developing and making the Bath High School Annual the fine publication it is. Also I would like to commend the students and faculty for their efforts that have combined to make this school year a successful one. It is a pleasure to work with such a group. May we look forward to further success and achievement of higher goals which will contribute to a finer Bath High School.

MR. PAGE

Principal

It is easy to teach in a school where pupils, parents, and the entire community have a positive attitude toward the school, where they like the school and feel it is an integral part of the community life.

FACULTY

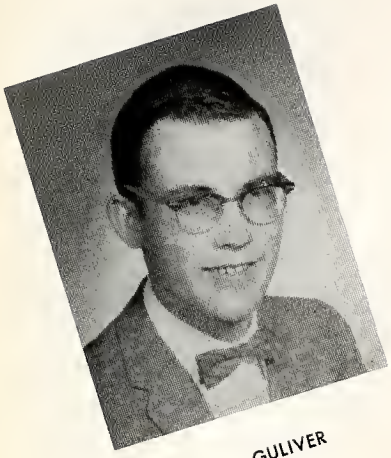

MR. GULIVER

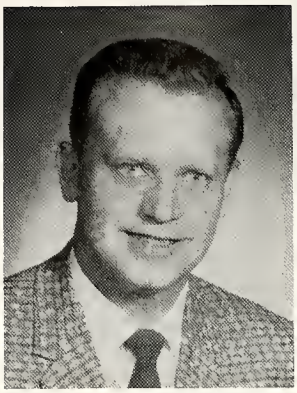

MR. SINIFF

MR. PRYER

MRS. HALL

MISS POST

MRS. COFFIN

MR. LEATHERMAN

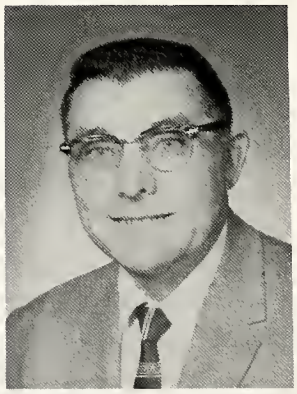

MR. HAGER

MR. GRATZ

FACULTY

MR. SCHOONOVER

MR. TRUNK

MR. ZABORNIAK

MISS SHRIDER

MRS. DRIVER

MRS. YOUNKMAN

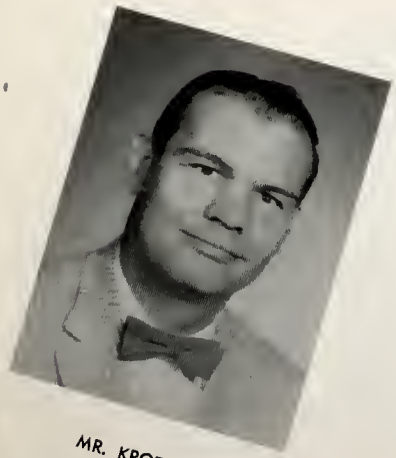

MR. KROTZER

MR. BIXEL

MR. EARLY

SCHOOL EMPLOYEES

BUS DRIVERS

First Row: D. Fett, P. Page, J. Schoonover, H. Bixel, K. Penhorwood, R. Bonhard, R. Gratz, R. Morton. *Second Row:* J. Fetter, C. Martin, H. Mosher, P. Krotzer, D. Morgan, C. Peckinpaugh, J. Siniff, D. Mowery, B. Ott, O. Sandy, P. Fetter, J. Miller, L. Vore.

SECRETARY

Nancy Obedier

CUSTODIANS

Left to Right: Bud Martin, Byron Ott, Dick Fett.

NURSE

Marjorie Kirocofe

COOKS

Left to Right: Mrs. Miller, Mrs. Brennaman, Mrs. Smith, Mrs. Ward, Mrs. Fetter, Mrs. Derringer, Mrs. Colemon.

Beatrice Foods Co.

124 WEST WAYNE STREET • LIMA, OHIO • TELEPHONE 4-7670

BEST WISHES

FROM

MEADOWGOLD DAIRIES

OF

NORTHWESTERN — OHIO

NORTHWESTERN SUPERIOR COACH SALES

L. J. Hentze, Distributor

Lima, Rural Route No. 2

Phone Lima CA 3-0160

Compliments of

DICKEN & WONDERS STUDIO

Portrait & Commercial Photographers

121 Perry Street Fostoria, Ohio

"All photographs in this annual taken by Dicken & Wonders Studio"

SENIORS

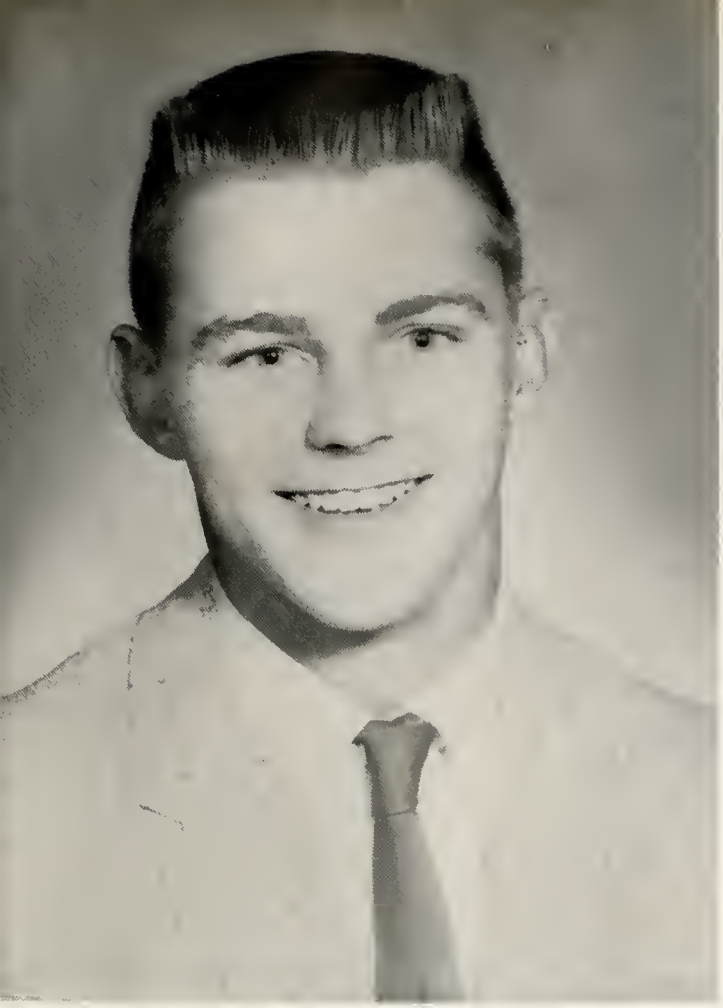

CLIFTON STUART CHRISTMAN

Nickname: "Stu"
Ambitions: To be an Electrical Engineer
Offices: Class President 4; F.B.L.A. Sergeant-at-Arms 4.
Honors: Homecoming Attendant 3, 4; Co-Captain 3, 4.
Organizations: Varsity "B" 3, 4; F.B.L.A. 4.
Sports: Football 2, 3, 4 Basketball 2, 3, 4; Baseball 2, 3 4.
Activities: Senior Play 4.

RUTH SCHAAF

Nickname: "Ruthie"
Ambitions: To become a Secretary and get married.
Offices: Class Vice-President 4; Editor of Recal 4.
Honors: Homecoming Attendant 4; Ethan Allen Honor Society 3, 4.
Organizations: Girls' Glee 1, 2; Mixed Chorus 1, 2, 4; Wildcat Press 4; Recal Staff 3, 4; F.B.L.A. 4; Girls' Ensemble 3.

PAMELA CALLAHAN

Nickname: "Cal"
Ambitions: To be a Secretary.
Offices: Secretary 1; Treasurer 4; G.A.A. Representative 3.
Honors: Cheerleading 1.
Organizations: G.A.A. 2, 3, 4; Mixed Chorus 1, 2, 3; Girls' Glee 1, 2, 4; Mixed Ensemble 1; Girls' Ensemble 1; Wildcat Press.
Activities: Junior Class Play 3; Bowling Team 4.

NANCY SUE MOFFETT

Ambitions: To be a good home economist.
Offices: G.A.A. Secretary 3, Reporter 4; Class Officer 3, 4.
Honors: McCalls Fun Fashion Board 4.
Organizations: G.A.A. 2, 3, 4; F.H.A. 4; Wildcat Press 3, 4; Band 2, 3, 4; Librarians 1.
Activities: Junior Play; Senior Play.

GARY RUMBAUGH

Nickname: "Gus"
Ambitions: To be a Carpenter.
Organizations: Chorus 1, 2; Boys' Glee 1, 2; Boys' Ensemble 1, 2; Production Manager on the Paper 4.
Activities: Junior Play 3.

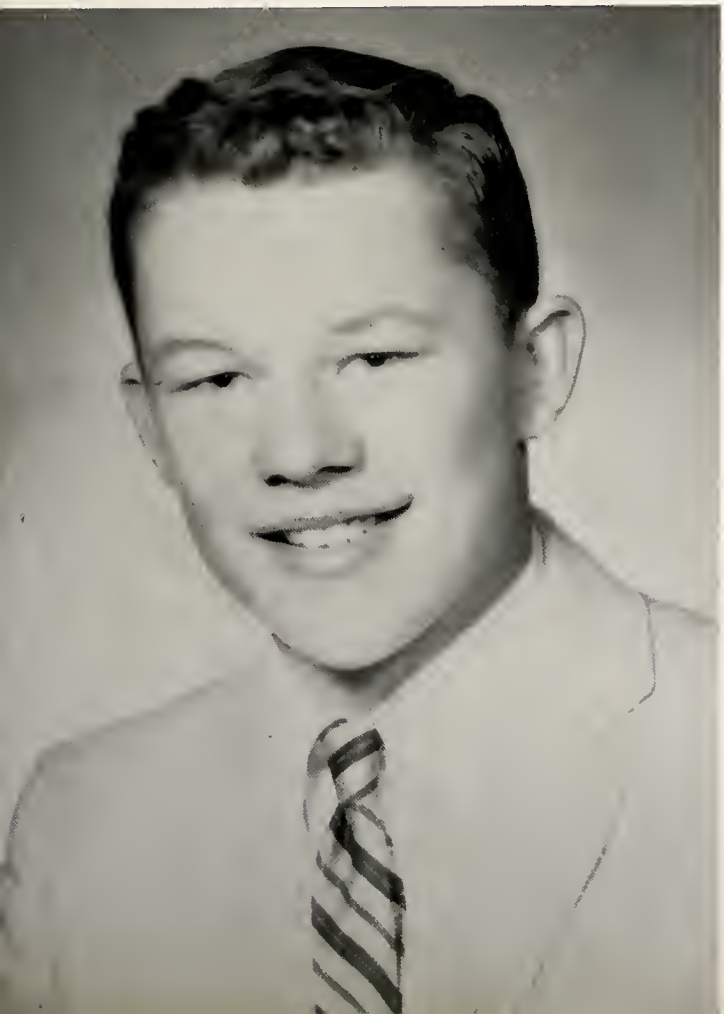

TOM FETT

Nickname: "Booster"
Ambitions: To be a Paratrooper then a Barber.
Offices: Vice-President, Vorsity "B" 4.
Organizations: Varsity "B", F.B.L.A.
Sports: Football 2, 3, 4; Basketball 1; Golf 3, 4.
Activities: Bowling Team 4; Golf Team 4.

BARBARA BROOKES

Nickname: "Barb"
Ambitions: Go to B.G.S.U. and study to become a physical education teacher.
Offices: G.A.A. President 4, Treasurer 3; Class Treasurer 3; Editor-in-Chief of Wildcat Press 4.
Honors: Eathan Allen Honor Society 3, 4; Junior Attendant of All Sports Dance 3; Queen of Sports Dance 4; Cheerleader 2, 3, 4. (Captain 3, 4.)
Organizations: G.A.A. 2, 3, 4; F.T.A. 4; F.B.L.A. 4; Chorus 1, 2, 3; Girls' Glee 1, 2; Ensemble 1, Paper Stall 3, 4; Librarian 3.
Activities: Junior and Senior Plays 3, 4.

JANET WELLBAUM

Nickname: "Janet"
Ambitions: To be an elementary teacher.
Offices: President of F.T.A. 4, Vice-President 3; Secretary Student Council 4; Homecoming Attendant 4.
Honors: Buckeye Girls' State Candidate 3; Honor Society 3, 4; D.A.R. Good Citizen's Award 4.
Organizations: F.T.A. 3, 4; G.A.A. 2, 3, 4; Band 2, 3, 4; Student Council 4, Paper Staff 3, 4; Mixed Chorus 1.
Activities: Senior Play 4.

IRVIN LEE BEST

Nickname: "Your Big Daddy"
Ambitions: To be a Jet Pilot or Engineer.
Offices: President of Student Council 4.
Honors: Boys' State 3; Captain of Baseball Team 3; King of All Sports 4.
Organizations: F.B.L.A. 4; Student Council 3, 4.
Sports: Baseball 2, 3, 4.

DENNIS M. WITA

Nickname: "Tyke"
Ambitions: To be a Teacher.
Offices: Vice-President, Student Council 4; F. T. A., Reporter 4; Class President 1.
Honors: Ethon Allen Honor Society 3, 4.
Organizations: Boys' Glee 3; Mixed Chorus 3; Annual Staff 3, 4; Student Council 2, 3, 4; F.T.A. 4.
Activities: Bowling Team 4; Junior Play; Senior Play.
Sports: Football 2, 4.

JEAN DAVIS

Ambitions: To be a Secretary.
Offices: Senior Representative, G.A.A. 4.
Organizations: F.H.A. 2; Y-Teens 2; G.A.A. 3, 4; Exchange Editor for Wildcat Press 4.

KOLENE HAWK

Nickname: "Cool"
Ambitions: To be a School Teacher.
Offices: Sergeant-at-Arms, G.A.A. 4.
Organizations: G.A.A. 2, 3, 4; Mixed Chorus 1, 2, 3, 4; Girls' Glee 1, 2, 4; F.T.A. 3; F.B.L.A. 4.

LARRY MC KANNA

Nickname: "Kanner"
Ambitions: Make a career in the Air Force and get a higher education.

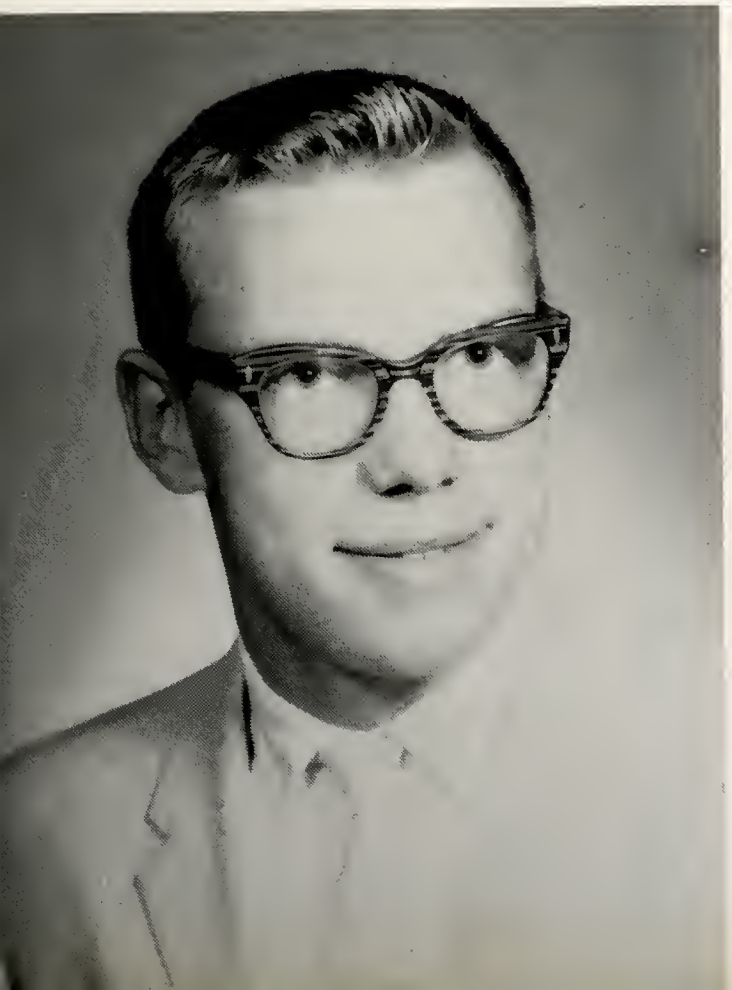

PHILLIP CRIDER

Nickname: "Phil"
Ambitions: Enter the field of racket research.
Offices: Lab Assistant 3, 4.
Organizations: Varsity "B".
Sports: Football 3, 4; Basketball (Manager) 4; Tumbling 3.

SUSAN RILEY

Nickname: "Susie-Bell"
Ambitions: To become a Medical Social Worker or a teacher.
Offices: Reporter, F.B.L.A. 4.
Honors: Member of the Ethan Allen Honor Society.
Organizations: G.A.A. 2, 3, 4; F.T.A. 3, 4; F.B.L.A. 4; Wildcat Press 2; Class Reporter .

JOYCE EILEEN MORTON

Nickname: "Joyce"
Ambitions: To become a Beauty Operator or a Dancing Teacher.
Offices: Vice-President, Y-Teens 4.

CHARLES WILLIAMS

Nickname: "Chuck"
Ambitions: To be a successful farmer.
Honors: Homecoming Escort 4.
Organizations: Varsity "B".
Sports: Football 2, 3, 4; Track 4.
Activities: Bowling Team 4.

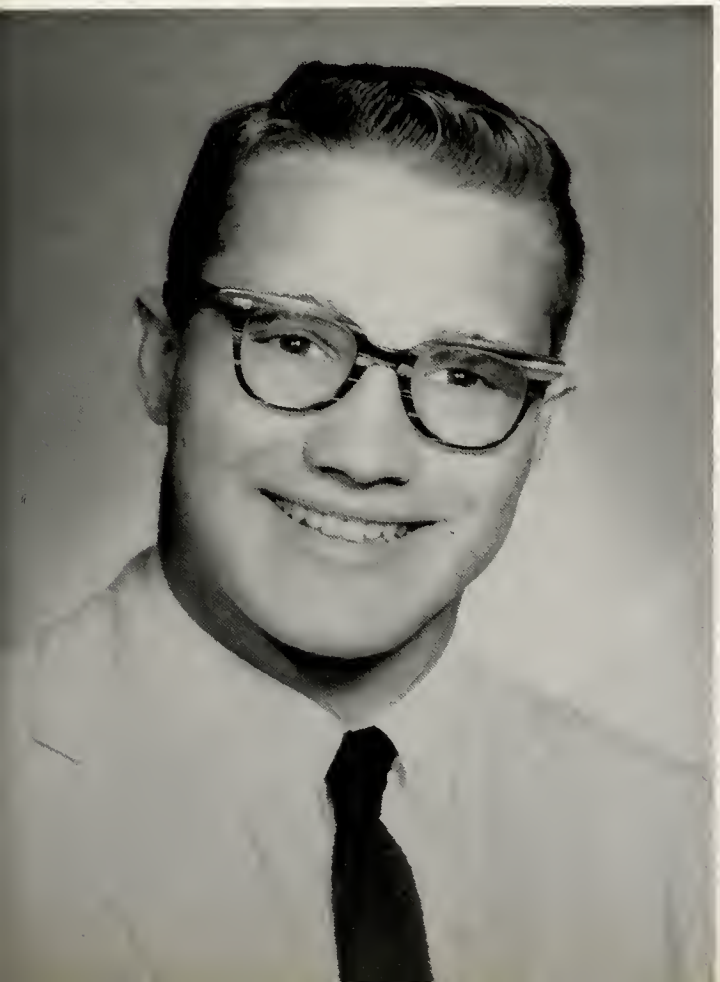

TERRY BOTT

Ambitions: To work in science.
Honors: Homecoming Escort 4, Co-Captain of Football Team 4, Co-Captain of Tumbling Team 4.
Organizations: Varsity "B"
Sports: Football 2, 3, 4; Basketball 2; Tumbling 2, 3, 4.
Activities: Bowling Team 4.

MARLENE SEAMAN

Nickname: "Mar"
Ambitions: To be a Housewife.
Honors: Betty Crocker's Homemaking Contest 4.
Organizations: Library Club 4.

CAROLYN MALOTT

Nickname: "Carol"
Ambitions: To be a Secretary and a Housewife.
Organizations: G.A.A. 2; Paper Staff 4; Music 1, 2, 3.

CARL BAKER

Offices: Vice-President 1.

LESTER L. OFFENBACKER

Nickname: "Les"
Ambitions: To own my own Bowling Alley.
Organizations: Music 1, 2; Boys' Glee; Mixed Chorus.
Activities: Bowling 4.

FAY MARIE WHETSEL

Nickname: "Fays"
Ambitions: To become an Artist in the Commercial field.
Offices: Secretary of Class 1; G.A.A.Reporter 3; Art Editor of Wildcat Press 3, 4; Art Editor of Recal 4; Student Council, Freshman Representative 1.
Organizations: Choir 1, 2, 3, 4; Glee 3, 4; Jr. Y-Teens 1; Library Club 1; G.A.A. 1, 2, 3, 4; Wildcat Press 3, 4; Recal Staff 4; F.H.A. 3; Girls' Ensemble 1; Student Council 1.
Activities: Jr. Class Play 3; Bowling Team 4; Captain of Drill Team 1.

NANCY RAY OSBORNE

Nickname: "Oz"
Ambitions: To be a Secretary and to become Mrs. Smith.
Offices: Secretary of Freshman Class 1; Sophomore Representative of G.A.A. 2; Secretary of Junior Class 3; Business Manager of the Recal 3, 4.
Honors: Cheerleader 1; Majorette 2, 3, 4; Homecoming Attendant 3.
Organizations: F.H.A. 2; G.A.A. 2, 3, 4; Choir 1, 2; Mixed Ensemble 1; Girls' Glee 1, 2, 4; Girls' Ensemble 4; Wildcat Press 4; Recal Staff 3, 4.
Activities: Junior Play 3; Bowling Team 4.

RICHARD G. WALTERS

Nickname: "Dick"
Ambitions: Go to Bowling Green University then enter the Air Force.
Offices: President of F.B.L.A. 4; Sports Editor of Wildcat Press 4.
Honors: All Sports Attendant 3; Member of Fashion Panel at the Leader Store 3, 4.
Organizations: Varsity "B" 3, 4; Paper Stoff 4; F.B.L.A. 4.
Activities: Bowling 4; Junior Play 3.
Sports: Football 2, 3, 4; Basketball 1, 2, 3, 4; Track 4; Golf 3, 4; Baseball 2.

DEAN DAVIS

Nickname: "Dino"
Ambitions: To work at Ford.
Organizatians: F.B.L.A.

PATRICIA ANN LAIBE

Nickname: "Pete"
Ambitions: To become a Mrs.
Offices: Student Council, Sophomore Representative.
Organizations: G.A.A. 2, 3, 4; Mixed Chorus 1, 2; Girls' Glee 1, 2, 4; Annual Staff 3, 4; Paper Staff 3, 4; Student Council 2; F.T.A. 3.
Activities: Bowling Team 4; Junior Play 3; Senior Play 4.

KAREN SUE BRILEY

Nickname: "Bridgett"
Ambitions: College then marriage.
Activities: Bowling Team 4.

WARREN HARRY HEFNER

Nickname: "Barney"
Ambitions: To be a paratrooper and a barber.
Organizations: Varsity "B".
Activities: Bowling Team.
Sports: Football 2, 3, 4; Basketball 1, 2; Baseball 2, 3, 4.

VIRGIL SLOAN

Nickname: "Buck"
Ambitions: To be a mechanic on small motors.
Offices: Production Manager of Wildcat Press 3, 4.
Organizations: Paper Staff.

GWEN ROGERS

Nickname: "Gwen"
Ambitions: Secretary.
Offices: Secretary of Sophomore Class; Secretary of F.B.L.A. 4; President of Mixed Chorus 4; Vice-President of Band 4.
Honors: All Sports Attendant 2; Homecoming Queen 4.
Organizations: Mixed Chorus 1, 2, 3, 4; Girls' Glee 1, 2, 4; Ensemble 1, 2, 4; G.A.A. 2, 3, 4; Band 2, 3, 4; F.B.L.A. 4; Y.F.C. 2; Paper Staff 4.
Activities: Senior Play 4.

JEANETTE FAYE GROSS

Ambitions: To become a Secretary and Housewife.
Offices: Vice-President 2.
Organizations: G.A.A. 2, 3, 4; Girls' Glee 1, 2, 4; Mixed Chorus 1, 2, 3; Paper Staff 4.
Activities: Bowling Team 4; Junior Play 3.

ROBERT KASSAW

Nickname: "Hillbilly"
Ambitions: To be a Mechanical Engineer.
Offices: Secretary-Treasurer, Varsity "B" 4.
Organizations: Varsity "B".
Activities: Bowling 4; Junior Play 3.
Sports: Football 2, 3, 4; Basketball 1; Track 4; Tumbling 2.

DAVID MC KAY

Nickname: "Stinky"
Ambitions: To be a Diesel Engineer, and own my own plane.
Organizations: F.B.L.A. 4.
Activities: Bowling 4.
Sports: 3.

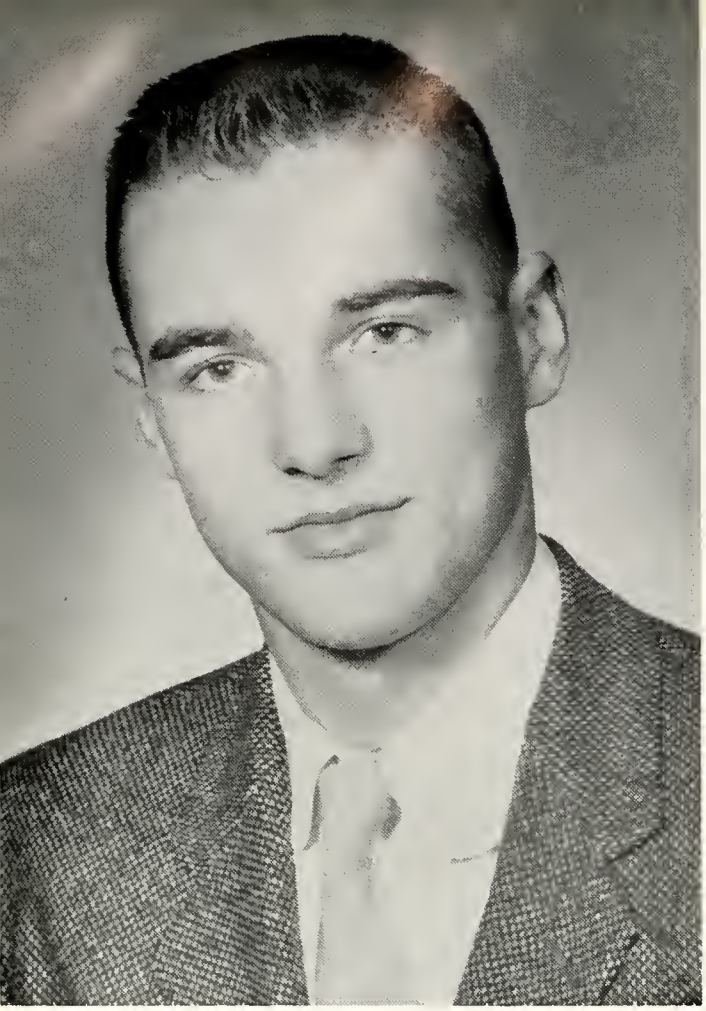

LEONARD MARTIN

Nickname: "Lennie"
Ambitions: To be a sawmill operator.
Offices: President of Class 2; Vice-President of Class 3.
Organizations: Varsity "B" 3, 4; F.B.L.A. 4; Mixed Chorus 4; Industrial Arts Club 1.
Activities: Junior Class Play 3.
Sports: Football 1, 2, 3, 4; Basketball 1, 2, 3, 4; Track 1; Baseball 1, 2, 3, 4.

SHARRON KAY RAEDER

Ambitions: Housewife.
Offices: Junior Representative, Student Council 3.
Honors: Head Majorette 3.
Organizations: Junior Band 1; Band 2, 3; Girls' Glee 1, 2, 3; Mixed Chorus 2, 3; G.A.A. 2, 3.

DONALD DERRINGER

Nickname: "Friday"
Ambitions: Be a small engine mechanic.
Organizations: Band 4, Paper, Production Manager 4.

NEAL WALTERS

Ambitions: To be an Industrial Chemist.
Offices: Student Council 3; Annual Staff 3, 4.
Organizations: F.T.A. 4.

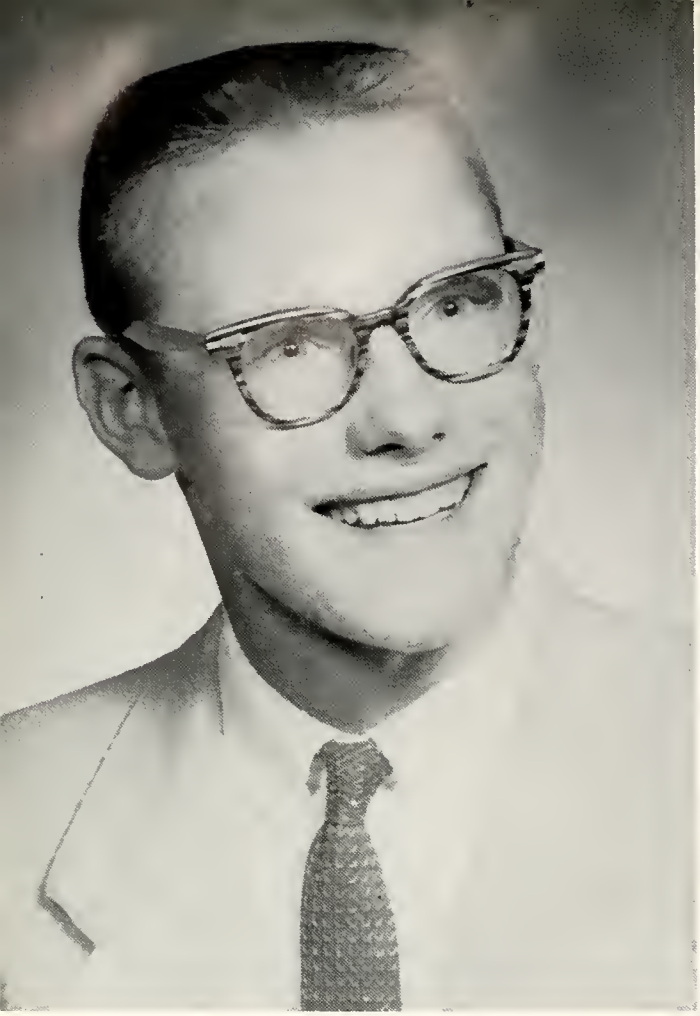

HALLIE SHIELDS

Nickname: "Hal"
Ambitions: To be a Minister.
Offices: President, Bible Club 1.
Organizations: Y.F.C. 4; Band 2, 3, 4; Chorus 1.
Sports: Football 2; Baseball 2, 3.

LARRY OATMAN

Nickname: "Larry"
Ambitions: To be a Radio Announcer.
Organizations: Paper Staff 3, 4; F.B.L.A. 4; Band 4.
Activities: Junior Play; Senior Play.
Sports: Basketball 1, 2; Track 4.

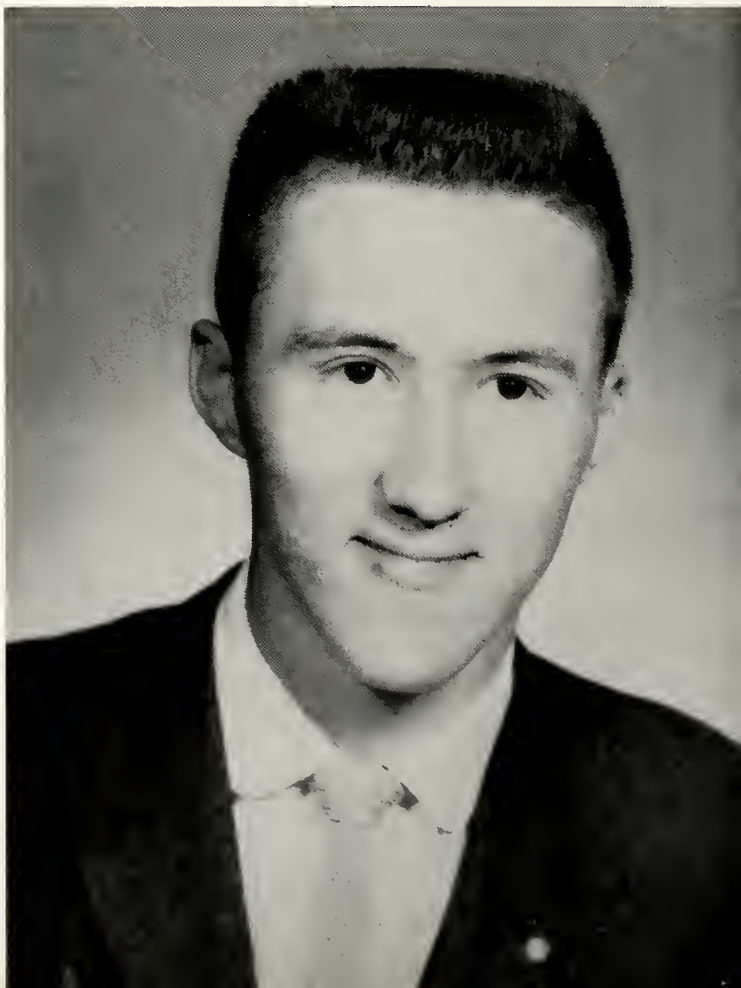

LARRY HOLLINGER

Nickname: "Larr"
Ambitions: To join the NAVY.
Activities: Bowling Team 4.

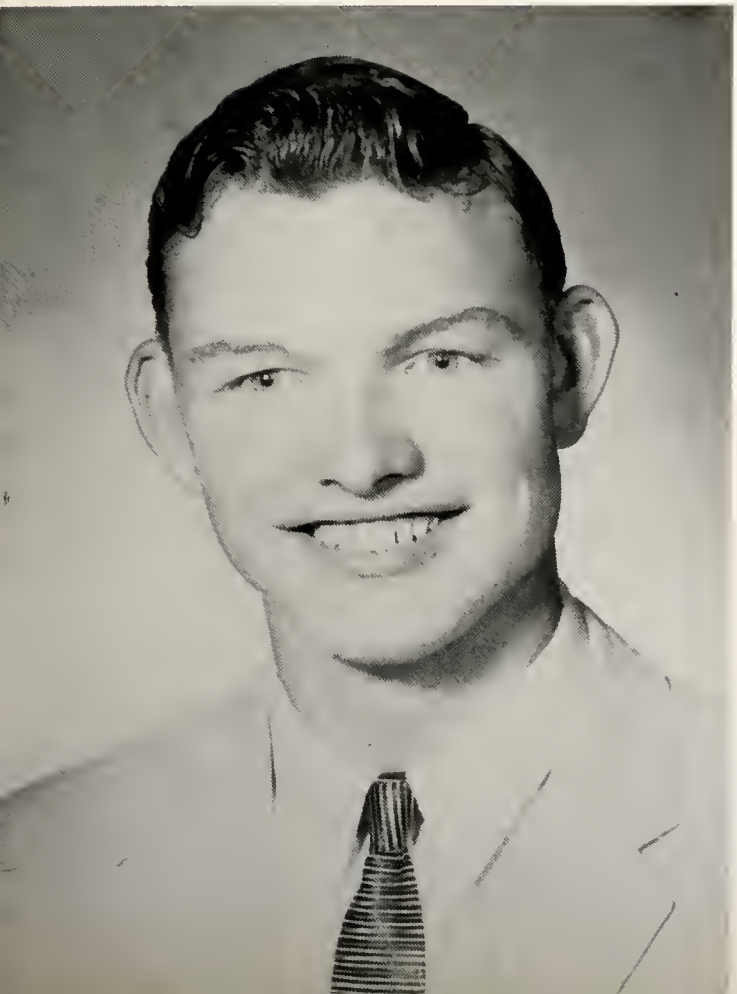

PAUL MAY

Nickname: "Slick"
Ambitions: To be a jet mechanic and travel in the Air Force and maybe make a career out of it.

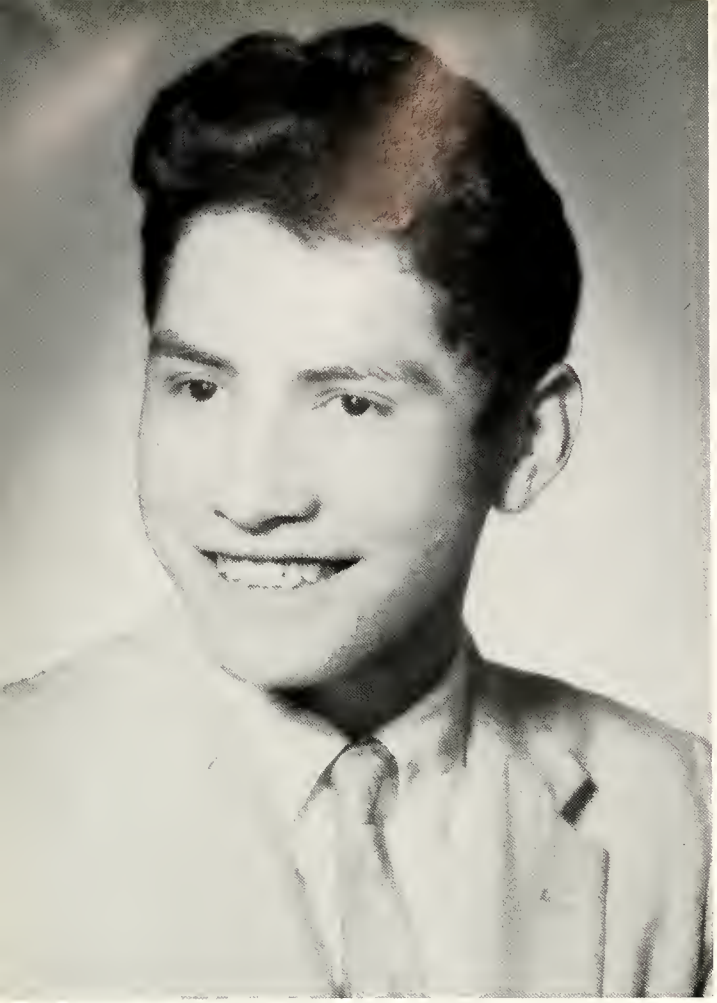

ANDY SERAFINO VASQUEZ

Nickname: "Jose"
Ambitions: To become any kind of Office Worker.

JUNIORS

Jackie Sandy
Secretary

Ken Bassett
Treasurer

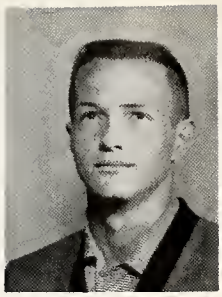

Gerald Coburn
President

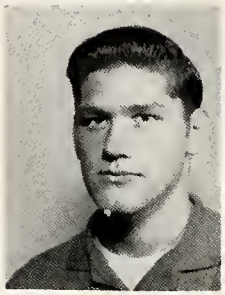

Tom Bowerman
Vice-President

Laurel Foote
Reporter

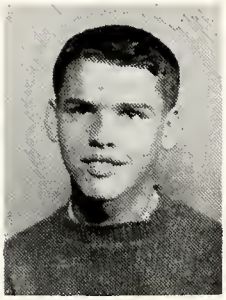

Warren Joseph
Student Council

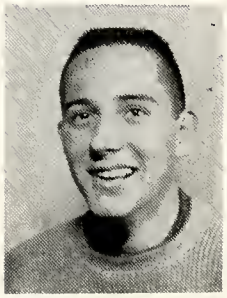

Jerry Ward
Student Council

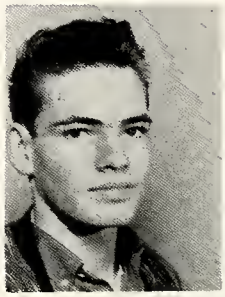

Bob Croissant
Student Council

Darlene Roush

Bob Coulter

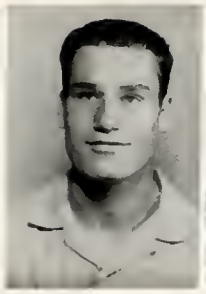

Lester Wireman Dorcas Stoneburner

Ron Stouffer
Jim Brown

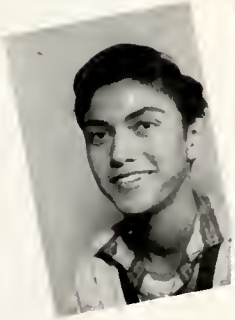

Arnold Vasquez Carl Tippie

Ken Van Dyke
Elizabeth Smith

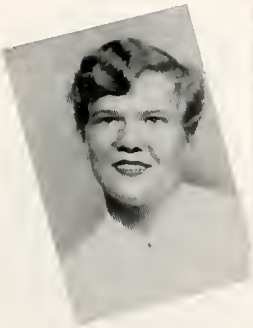

Grace Morgan Ralph Shields

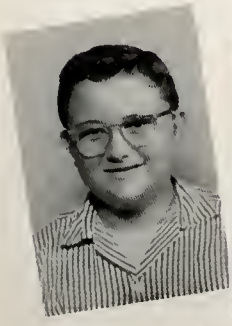

Marion Bowers Richard Schaefer

Mike Briggs
Dale Smith

Judy Homan

Mike Knotts

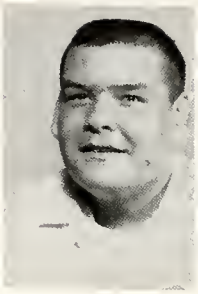

John Skinner

Phyllis Lentz

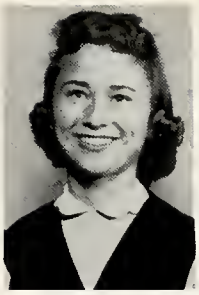

Margene Ruhlen
Joe Studer

Becky Driver

Ron Laman

Colleen Herr
Bob Metz

Joe Roeder

Marilyn Twining

Sharon Siferd

Ron Ray

Pat Linet
Jan Nordyke

Norma Woodall

Gary Binkley

Phyllis Reynolds

Max Plaugher

Nancy Martin
Larry Higbie

Lavonna Leedom

Bill Duncan

Nancy Gesler
Adahbelle Prichard

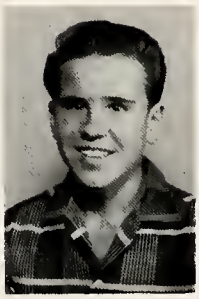

Danny Thomas

Charlene Grigsby

Joyce Baker
Eugene Williams

Larry Stahl

Penny Laibe

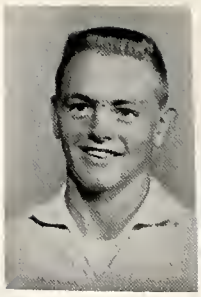

Steve Willeke

Sandy Bruno

Pat Roush

Steve Gibbs

Ariette Schemenk
Tom Betts

Ron Ward

Sharon Bishop

Sherrill Albertson
Keith Chambers

George Woolley

Bonnie Denton

Roxanna Hawk
Jerid Roy

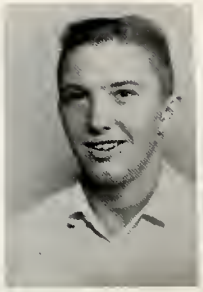

John Hunsoker

Doris Hooks

Suzon Stewert

John Muleski

Jim Saunders
Corley Epp

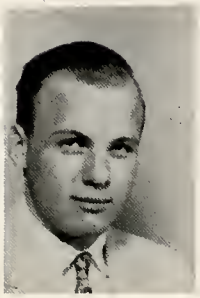

Wayne Loescher

Jackie Thompson

Jerry Hortzog
Ron Coster

Ginny Gross

Lloyd Shoemoker

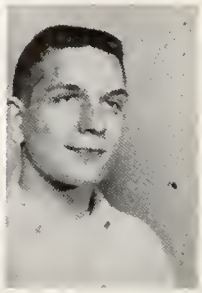

Charles Myers
Roger Whitmore

FUERST GULF SERVICE

For Good

Dependable Service

Bellefontaine & Kibby

Car Wash — Lubrication

MILANO

FRIENDLY ATMOSPHERE

ENTERTAINMENT NITELY

"FINEST OF FINE FOODS"

Charcoal Broiled Steaks & Chops
Barbecued Ribs & Chicken
Fresh Seafood at All Times
Homemade Ravioli & Spaghetti
Pizza All Sizes & Combinations
Baked Lasagne

406 North Main

Lima Ohio

Phone CA 6-0606

FIRST FEDERAL SAVINGS

See First Federal First for

SAFE HOME

SAVINGS LOANS

3% current rate

Accounts Insured to $10,000

Lima, Ohio

Compliments of

T. R. CHILES AND SON

Thomas R. Chiles Russell M. Chiles

Harold S. Chiles Howard R. Laman

541 West Wayne Street

Phone CA 6-6015

Lima Ohio

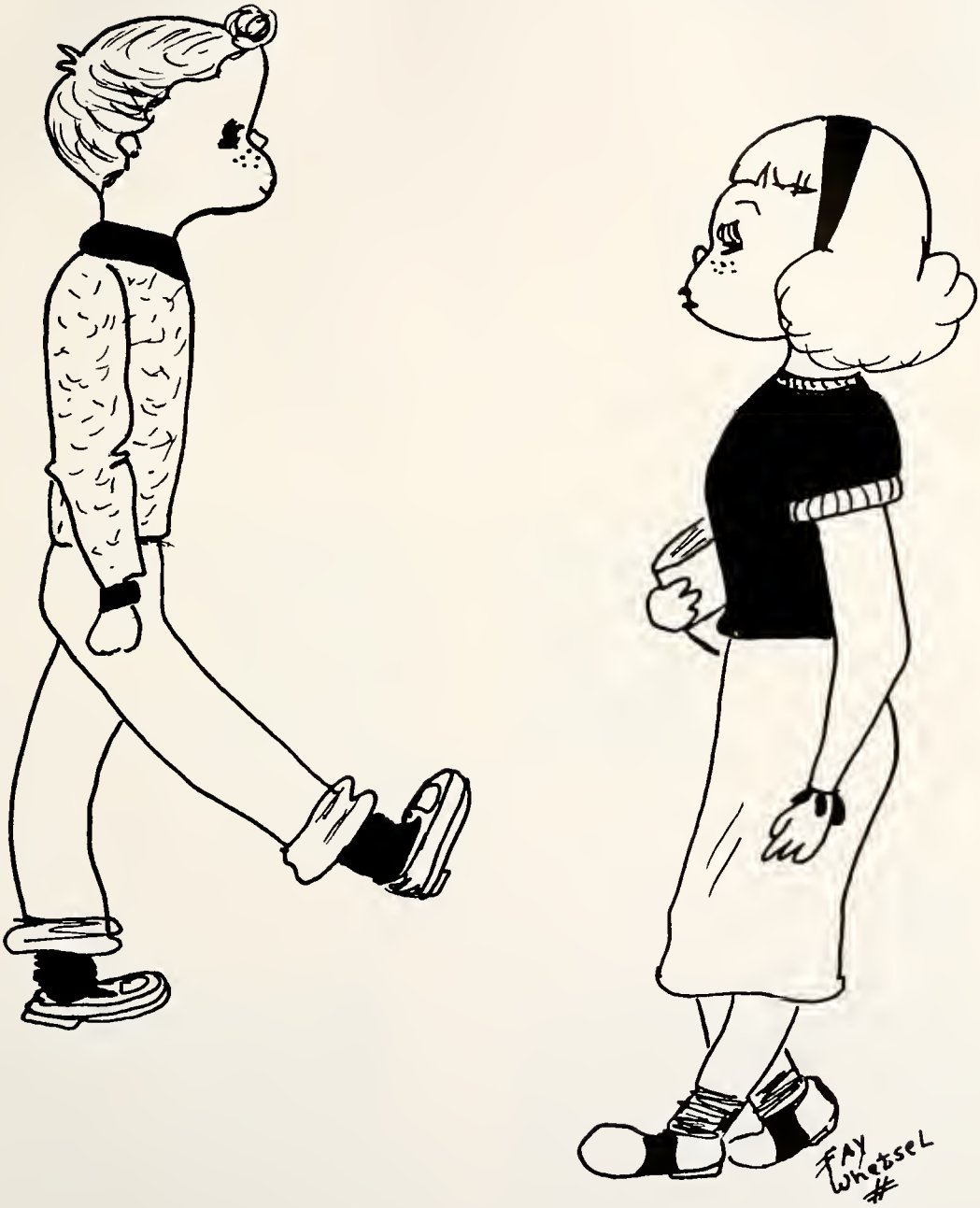

SOPHOMORES

TOASTMASTER BREAD

Baked by

NICKLES

Bakers of Quality Products

775 West North Street CA 4-7080

NANCY'S DRIVE-IN

We Want To Wish

All The Graduates

The Best of Luck

Bellefontaine & Kibby Streets

Phone CA 9-0714 Lima, Ohio

Compliments

of

DELTA ELECTRIC COMPANY INC.

Lima, Ohio 265 S. Roberts

Phone CA 2-0831

R. (Jack) Giffin C. F. Lusic

BLUE PEAK

Chicken — Fish — Shrimp

In Basket

Frog Legs — Oysters

Steak — Sandwiches

Phone CA 3-8118

30 S. Harding Hwy.

Lima Ohio

Jerry Kiracafe
Sergeant-at-Arms

Janice Fessler
Secretary

Mike Shepherd
President

Linda Gratz
Vice-President

Judy Moffett
Treasurer

Linda Beeler
Student Council

Larry Kaser
Student Council

SOPHOMORES

Sonja Harrod
Diane Coulter
Don Whitmore
Paulette Fetter
Barbara Keith

Larry Shoemaker
Virginia Steel
Sharon Vandyke
Calvin Stahl
Sharon Guthrie

Kay McDormon
Alan Thompson
Jean Martin
Wilma Knupp
John Woolley

Bill Wellbaum
Sharon Joseph
Harriet Greene
Terry Miller

Cora Wertheim
Mike Engle
Jane Coe

Bonnie Lawton
John Schaaf
Perlinia Mosley

CLASS OF '61

Gloria Herr
Persetta Wires
Bob Garnett
Sandy Coulter
Mike McAllester

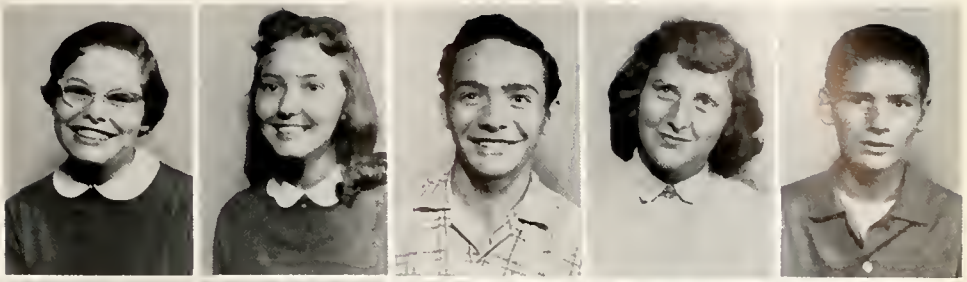

Jenny Meade
Vernon Phipps
Sierra Kohli
Judy Jenner
Ronny Miller

Sandra Shaw
Linda Workman
George Bilbery
Sherry Evans
Betty Drew

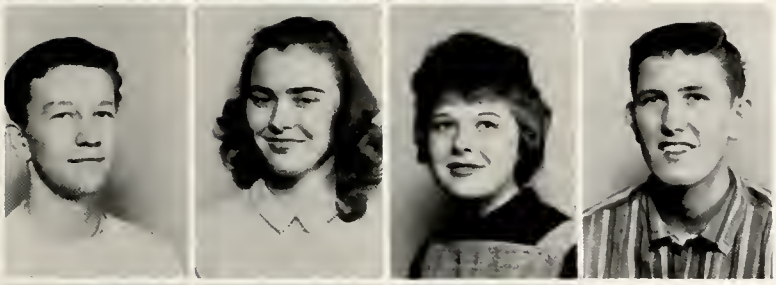

Gary Theis
Deenie Burkart
Janice Stang
Tom Bradshaw

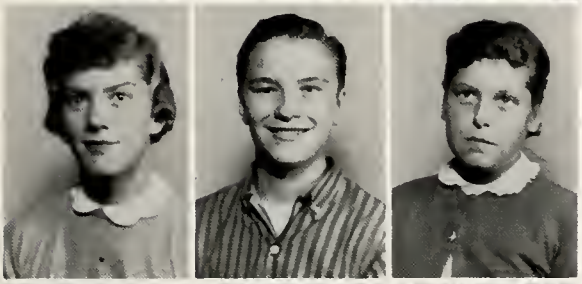

Nancy Miller
Junior Hanthorn
Priscilla Phipps

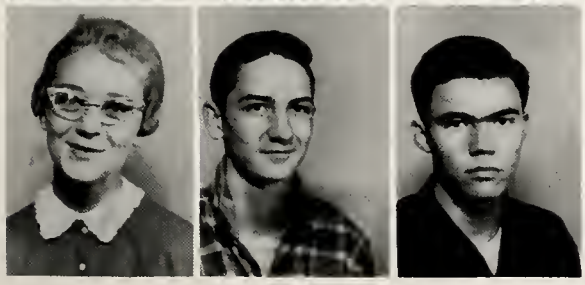

Carolyn Trempert
Roger Pratt
Roy Wireman

Compliments

of

HOLT AND LACKEY'S SHELL

Wheel Balancing — Tune Up

Electronic Equipment

Phone CA 6-0006

Market & Union Streets

Lima, Ohio

Compliments of

THE CAIRO ELEVATOR COMPANY

Phone MI 1-3261

THE CAIRO OIL COMPANY

Phone MI 1-3221

Cairo Ohio

DECKER'S DAIRY COMPANY, INC.

Grade"A"

Pasteurized Dairy Products

Phone 4301

Cridersville Ohio

BASSITT AND CAMPBELL TRUCK SALES

International Trucks
Semi-Trailers
and School Buses for every need!
Complete wrecker, brake, and
spring service on all makes
of Trucks and Trailers

Phone CA 4-6645

NINTH

EIGHTH

J. Hawk
C. Krites

L. Hunt
H. Zink

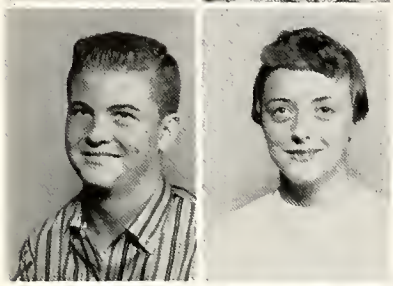

D. Bell
L. Bradford

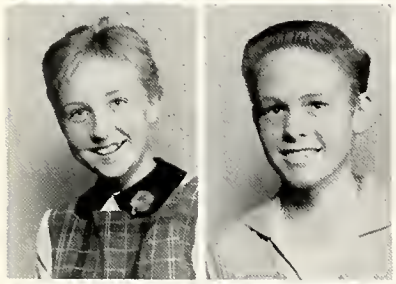

C. Sigler
L. Carrall

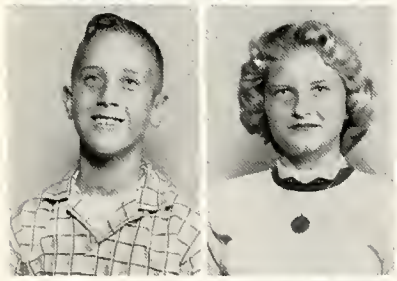

D. Binkly
C. Gassard

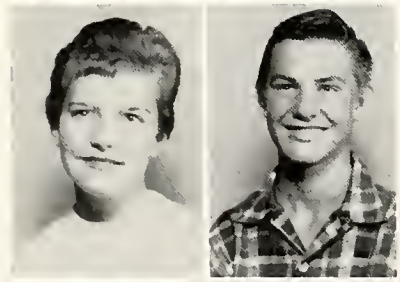

J. Amy
P. Coburn

D. Crider
P. Ziegenbusch

L. Smith
S. Crist

S. Bott
W. Kassow

M. Kimmel
D. Chavis

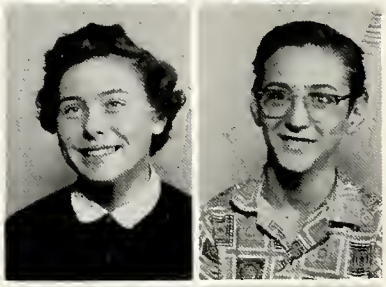

C. Walters
C. Sherer

N. Raby
C. John

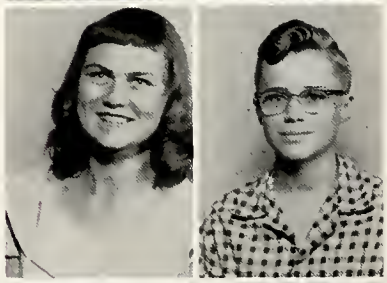

W. Noble
J. Wampler

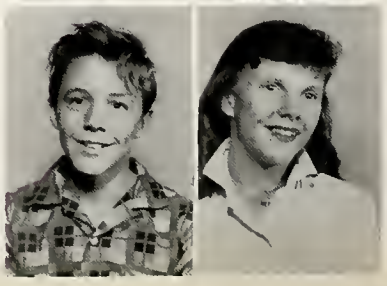

G. Woods
L. Hamblin

J. Crider
J. Bowers

J. Smith
D. Gessler

L. Ridenour
S. Cremean

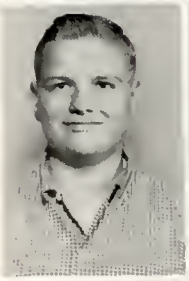

J. Miller
J. Drew

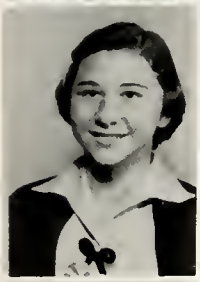

J. Derringer
D. Stevenson

S. Taylor
M. Offenbacher

G. Albertson
M. May

J. Coe
J. Brown

G. Hefner
B. Baxter

J. Early
W. Baertje

Q. Blake
T. Bassitt

K. Faze
C. Taylor

A. McNamara
A. McGue

S. Datson
J. Hicks

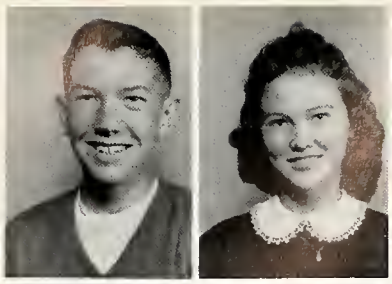

B. Scheer
C. Janes

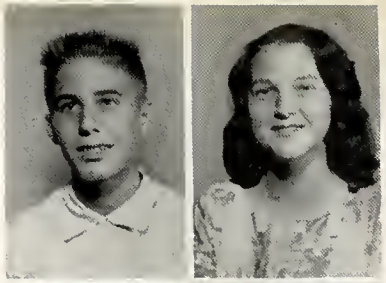

B. Weber
C. Coburn

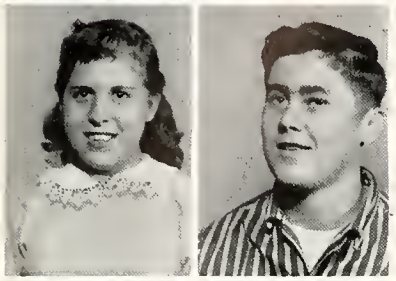

P. Lentz
J. Mueller

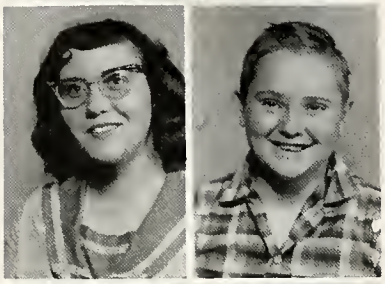

F. Prichard
B. Merry

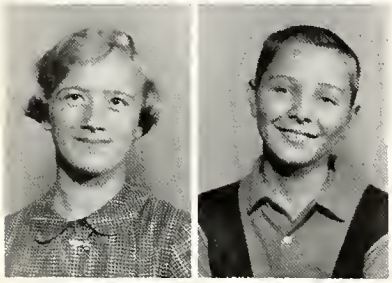

D. Smith
J. Laut

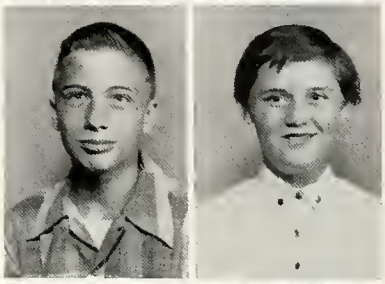

J. Poland
M. Brown

D. Reed
S. Staley

C. Guthrie
J. Studer

C. Craissant
D. Stites

E. Kircafe
D. Cameron

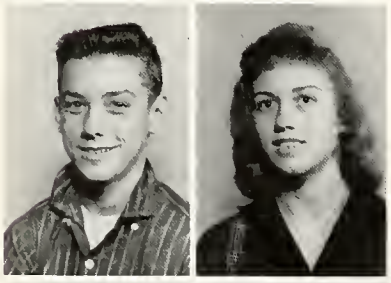

P. Clark
C. Hilyard

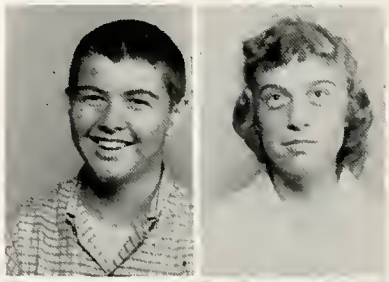

M. Rumer
C. Crider

D. Whetsel
T. Hawk

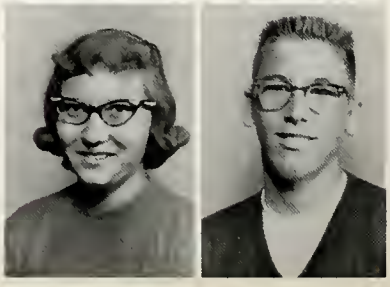

J. Brenneman
J. Doseck

V. Mason
T. Sheer

L. Von Dyke
L. Osbarne

C. Jahn
S. McCallister

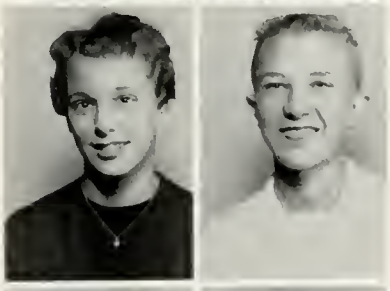

J. Laibe
C. Egbert

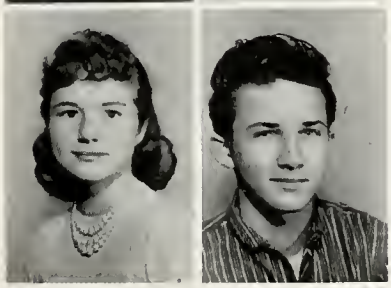

C. Brown
D. Martin

M. Wilson
D. Risser

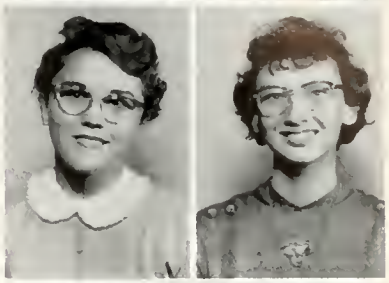

M. Nichols
J. Goadin

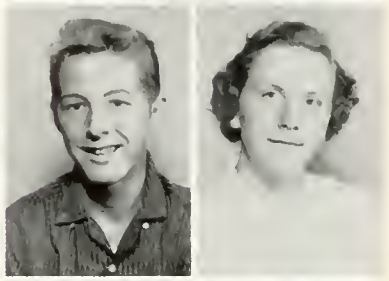

P. Nichols
M. Baldwin

R. Bible
M. Hawk

K. Thompson

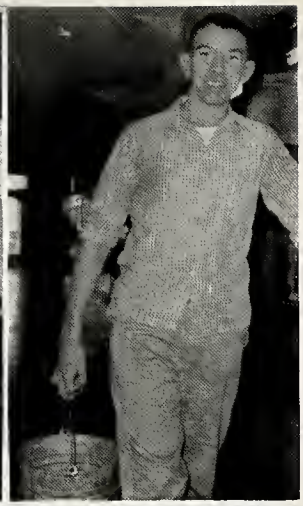

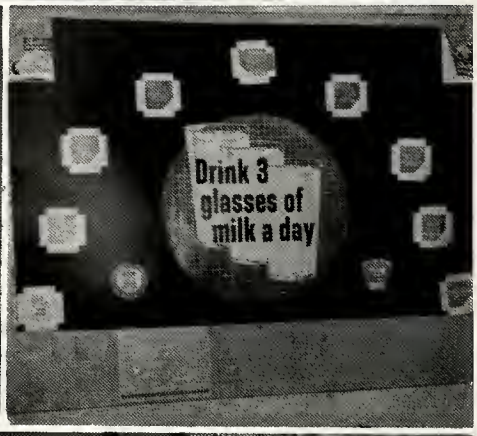

FRESHMEN

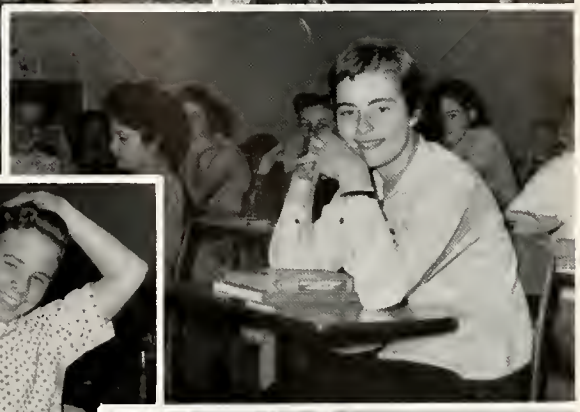
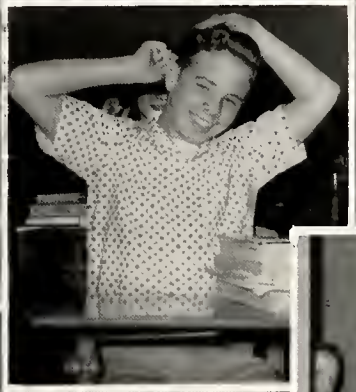

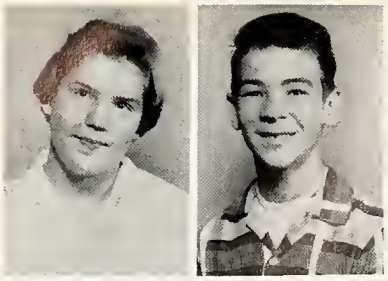

M. Guthrie
B. Offenbacker

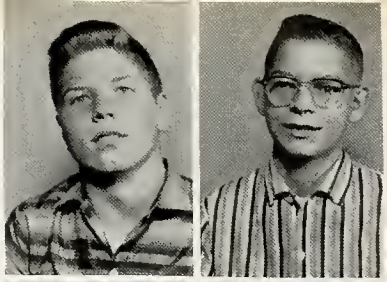

E. Vires
T. Studer

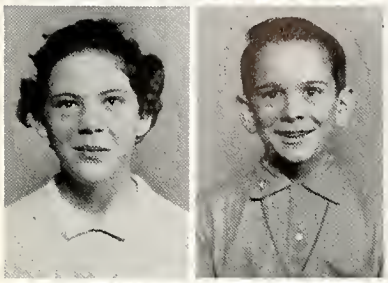

J. Greene
R. Meade

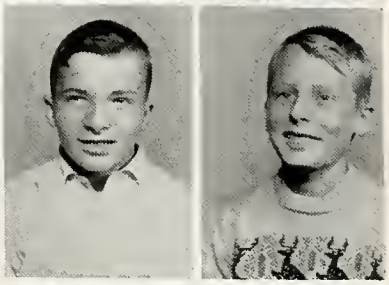

D. Nichols
T. Miller

M. Mines
W. Ray

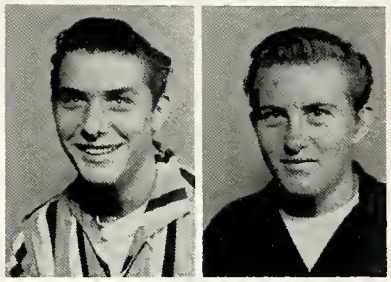

D. Rex
M. Hentze

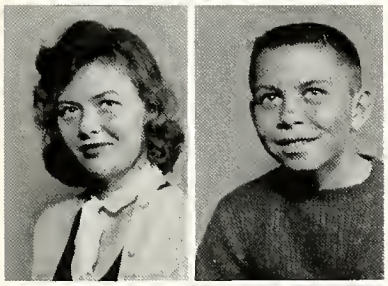

G. Risner
D. Steman

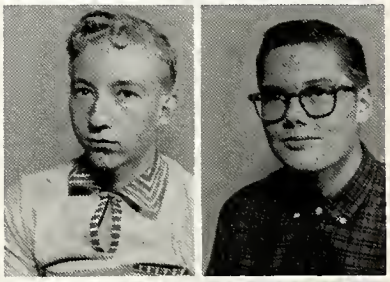

T. Wilson
H. May

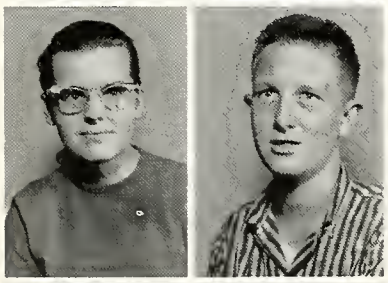

L. McClintock
B. Harnishfager

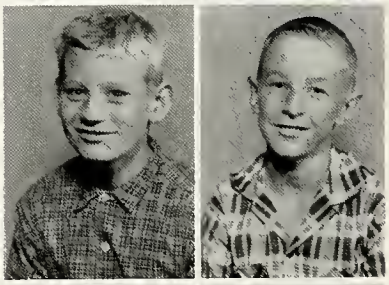

J. Wiremon
L. Metz

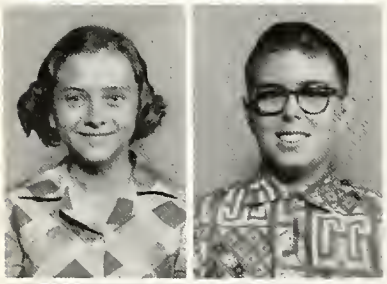

J. Bowers
R. Keller

A. Peorson
T. Mason

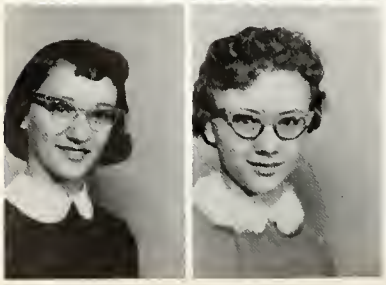

W. Driver
C. Lewis

J. Kilgore
C. Porter

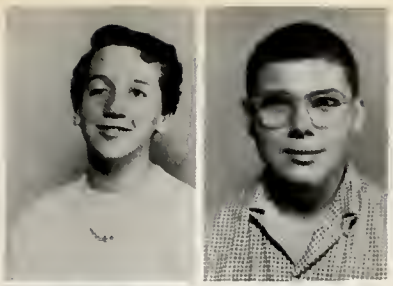

Z. Fifer
C. Gordon

G. Sizemore
L. Yoakman

M. Beverly
H. Friesner

R. Bruns
S. Castor

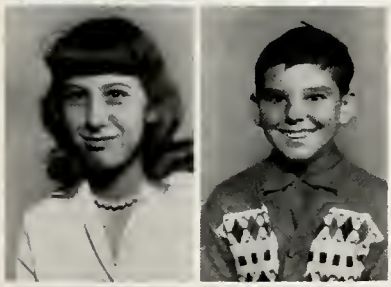

L. Tippie
D. Tippie

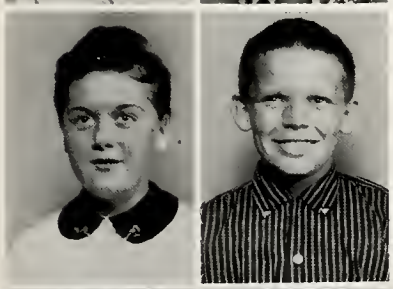

J. Walti
M. Bitler

B. Shepherd
C. Baldwin

J. Kraisinski
C. Gerdeman

S. Hardesty
L. Walters

G. Young
F. LaPoint

S. Schindler
J. Stauffer

K. Roush
R. Steed

M. Kennedy
P. Nicely

W. Wireman
R. Polen

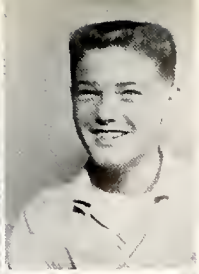

M. Boblett
G. Metcalf

C. Wright
D. Baxter

W. Parkins
W. Jenkins

M. Schaaf
R. Case

L. Hamblin
M. Kinstle

N. Harelsan
D. Jaseph

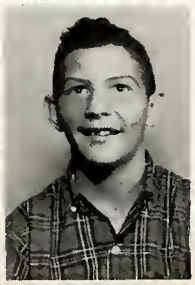

E. Rawe
D. Rumer

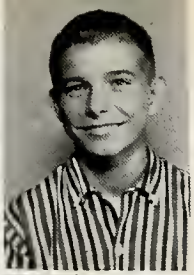

N. Haines
D. Miner

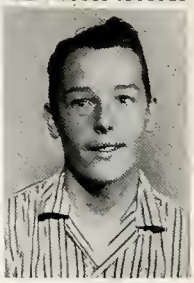

J. Cross
J. Hooks

R. McKanna
J. Patrick

L. Sawmiller
C. Terfliner

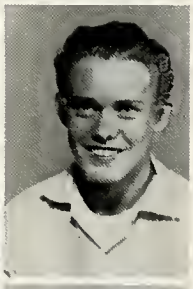

P. Craig
D. Mowery

M. Marehead
M. Reigle

B. Kaser
P. Sirks

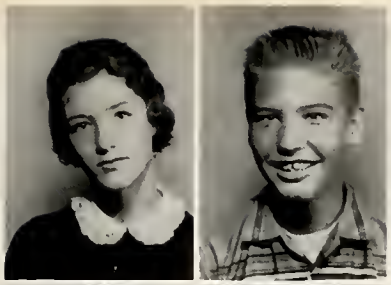

B. Paul
D. Brown

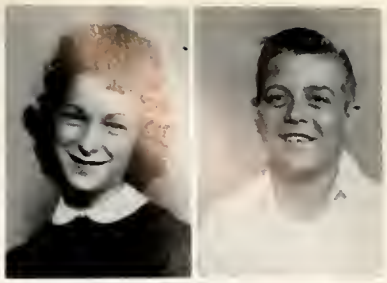

B. Johnson
J. Plaugher

N. Herr
D. Smith

P. Knowlton
G. Gause

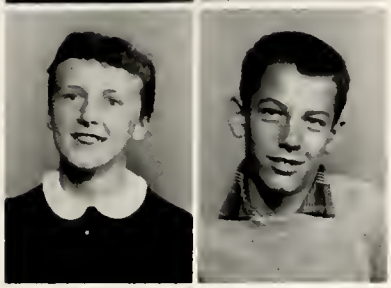

N. Stedke
B. Cosart

L. Moore
G. Johnson

C. Baldridge
A. Whitmore

J. DeYaung
B. Horneshfeger

C. Gratz
S. Driver

S. Mummaw
J. Dunkle

P. Fauhl
C. Roller

J. Donaldson
B. Combs

G. Luidens
G. Malolepsy

L. Lauck
W. Fehse

CONGRATULATIONS

To All Graduates

DEAN GRIFFIN
AND SONS

Home Furnishings

Electrical Appliances

Two Miles East of Lima on

East High Street Road

For the Busy Days:

Refresh With

Hefner's Milk

It Makes Energy

and will give you

A Lift that will Last.

HEFNER DAIRY

Phone CA 9-1118 or CA 5-9196

Electric Service

For Rural and Urban Consumers

Safe - Economical - Convenient

Consumer Owned & Managed

MIDWEST ELECTRIC,
INC.

St. Mary's, Ohio

Phone 4110

ROBERT A. HELSER
ARCHITECT

218 West Market Street

Lima, Ohio

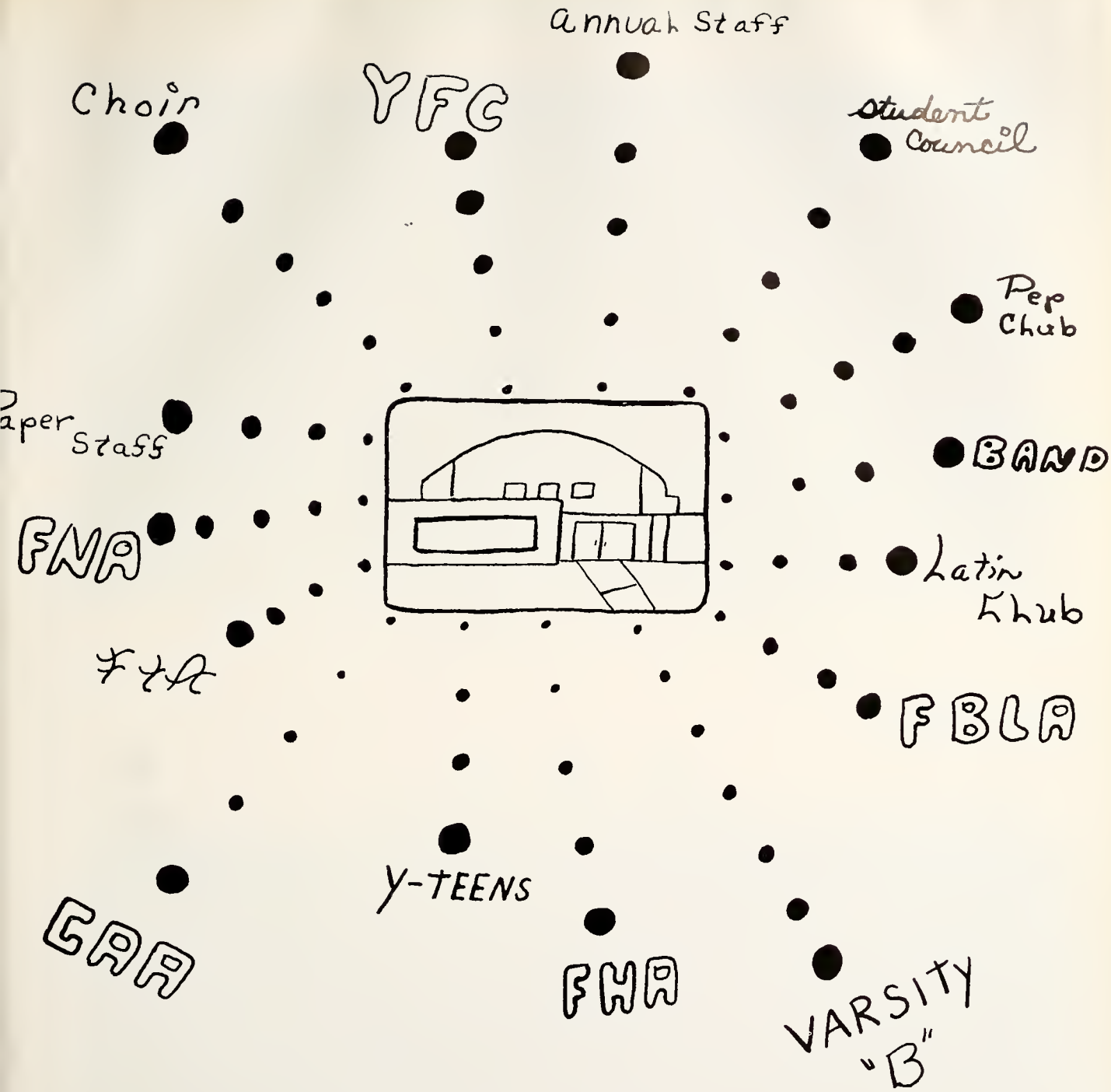

Kay Whetsel #

ORGANIZATIONS

VARSITY B

Row One: R. Lamon, T. Bott, J. Studer, T. Fett, *Vice-President;* T. Bowerman, *President;* B. Kassaw, *Secretary-Treasurer;* J. Ward, *Sergeant-at-Arms;* D. Wita, J. Roeder. *Row Two:* Mr. Krotzer, *Advisor;* M. McCallister, J. Hunsaker, J. Saunders, R. Stauffer, W. Loescher, M. Bowers, J. Muleski, K. Chambers, W. Hefner, I. Best, L. Martin, C. Williams, J. Kirocofe, Mr. Schoonover, *Advisor.* *Row Three:* V. Phipps, S. Christman, D. Walters, B. Croissant, L. Shoemaker, L. Stahl, R. Ward, M. Knotts, P. Crider, B. Metz, G. Coburn, M. Plougher.

G. A. A.

Row One: N. Moffett, *Reporter;* K. Howk, *Sergeant-at-Arms;* S. Joseph, *Sophomore Representative;* V. Gross, *Sergeant-at-Arms;* B. Brookes, *President;* Miss Post, *Advisor;* M. Ruhlen, *Vice-President;* C. Herr, *Secretary;* L. Foote, *Treasurer;* B. Driver, *Junior Representative;* J. Davis, *Senior Representative.* *Row Two:* P. Roush, P. Fetter, N. Miller, J. Fessler, J. Martin, J. Wellbaum, J. Morton, S. Riley, P. Callahan, N. Osborne, J. Gross, P. Loibe, F. Whetsel, O. Rogers, S. Bruno. *Row Three:* G. Heer, J. Moffett, S. Siferd, M. Twining, H. Green, S. Bishop, L. Beeler, L. Gratz, S. Harrid, K. McDorman, L. Workman, J. Stang, J. Meade. *Row Four:* W. Knupp, R. Hawk, C. Epp, J. Sandy, J. Homan, D. Hooks, P. Wires, G. Morgan, B. Drew, S. VanDyke, P. Lentz, E. Smith, J. Coe, C. Trempert, B. Denton, J. Baker.

STUDENT COUNCIL

First Row: J. Ward, D. Wita, *Vice-President;* I. Best, *President;* J. Wellbaum, *Secretary;* Mr. Hager, *Advisor.* *Second Row:* C. Croissant, J. De Young, W. Joseph, B. Sheer, B. Croissant, L. Kaiser, L. Beeler.

LIBRARIANS

First Row: Miss Shrider, E. Smith, R. Shields, V. Gross, S. Riley. *Second Row:* G. Margan, P. Raush, M. Twining, P. Lentz, D. Smith, J. Sandy, M. Seaman, B. Driver, D. Nichols, J. Hartzog, J. Ray, P. Laibe.

PEP CLUB

Row One: B. Denton, C. Herr, B. Brookes, J. Early, K. Faze, C. Croissant, C. Guthrie, L. Bradford, C. Trempert, M. Ruhlen, S. Bruno, Miss Post, *Advisor.* *Row Two:* A. Pritchard, J. Homan, C. Epp, J. Staley, D. Burkart, S. Shaw, M. Moorhead, J. Brown, B. Driver, J. Sandy, G. Herr, G. Luidens, G. Hefner, M. Nichols. *Row Three:* S. Cremean, J. Smith, P. Roush, J. Stang, S. Siferd, S. Von Dyke, B. Keith, E. Kiracofe, M. Wilson, P. Fetter, N. Herr, C. Brown, J. Cross, P. Knowlton, C. Gossard.

BOYS' BOWLING TEAM

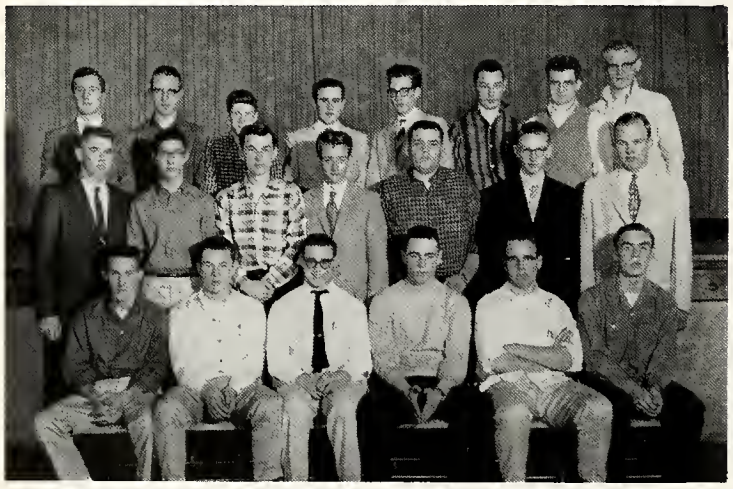

Row One: B. Kassaw, T. Fett, T. Bott, W. Hefner, D. McKay, D. Crider. *Row Two:* D. Wito, W. Kassaw, I. Best, R. Roy, J. Skinner, P. Linet, J. Hartzog. *Row Three:* C. Williams, L. Hollinger, L. Offenbacher, D. Thomas, J. Ray, J. Hooks, J. Saunders, B. Coulter.

GIRLS' BOWLING TEAM

Row One: D. Hooks, J. Sandy, L. Faote, S. Joseph, B. Denton, S. Schmenk. *Row Two:* J. Homan, R. Hawk, S. Bruno, N. Martin, P. Laibe, N. Osborne, K. Briley. *Row: Three:* J. Gross, P. Callahan, F. Whetsel, P. Laibe, B. Driver, S. Stewart, V. Gross.

F. T. A.

First Row: B. Brookes, S. Riley, D. Wito, J. Wellbaum, *President;* Mr. Thompson, *Advisor;* B. Driver, *Vice-President;* C. Trempert, *Secretary-Treasurer;* K. Faze, C. Brown. *Second Row:* C. Hilyard, J. Stoley, P. Fetter, N. Walters, R. Shields, J. Coe, S. Cremean, E. Kiracofe, C. Guthrie, J. Brown, M. May, E. Smith, P. Wires, L. Workman, S. Horrod. K. Jones, P. Lentz, S. McCallister. *Third Row:* D. Smith, F. Prichard, J. Polen, J. Zink, M. Rumer, V. Gross, S. Siferd, B. Wellbaum, C. Croissant, M. Shepherd, D. Stevenson, B. Weber, J. Laibe, L. Osborne, J. Laut, R. Bible.

F. N. A.

First Row: K. McDorman, L. Beeler, V. Gross, *President;* Mrs. Kiracofe, *Advisor;* J. Early, *Vice-President;* J. Moffett, *Reporter;* P. Wires, *Secretary-Treasurer;* M. Wilson. *Second Row:* C. John, G. Morgan, C. Krites, M. Brown, S. Bishop, D. Whetsel, E. Kirocofe, K. Faze, N. Miller, E. Smith, V. Mason.

Y. F. C.

First Row: K. Roush, S. Harrod, R. Shields, H. Shields, L. Grotz, P. Fetter, W. Boertje, D. Tippie. *Second Row:* Miss Shrider, *Advisor;* L. Hamblin, P. Craig, L. Fifer, C. Gratz, L. Beeler, M. Morehead, D. Nichols, F. Prichard, C. Gossard, P. Roush, A. Prichard.

Y-TEENS

First Row: W. Wireman, L. Fifer, C. Gratz, C. Bawldwin, *Reporter;* N. Herr, *Secretary;* C. Wright, *President;* P. Liedens, *Vice-President;* S. Mumaugh, *Treasurer;* M. Pearson, M. Boblet, Mrs. Driver, *Advisor.* *Second Row:* T. Masan, R. McKanna, M. Kennedy, L. Sawmiller, P. Craig, B. Shepherd, G. Sizemore, J. Green, M. Moorhead, M. Schaaf, J. Cross, P. Fauhl, L. Moore, N. Stedke, B. Kaser, J. Walti, N. Haines.

MIXED CHORUS

First Row: G. Hefner, P. Fetter, G. Herr, M. Boldwin, Q. Bloke, C. Gossord, P. Zugenbusch, P. Clark, A. Thompson, T. Hawk, J. Saunders, J. Coe, J. Baker, S. Bruno, B. Denton, M. Nichols, J. Smith, *Director,* J. Pryer. *Second Row:* A. McNamara, J. Crider, M. Hawk, K. Briley, K. Hawk, D. Whitmore, M. Shepherd, L. Kaser, L. Oatman, C. Egbert, C. John, D. Stevenson, J. Doseck, C. Herr, C. Trempert, L. Osborne, C. Hilyard. *Third Row:* S. McCallister, C. Brown, S. Cremean, K. Faze, *Vice-President;* J. Sandy, P. Roush, D. Stoneburner, *Treasurer-Secretary,* L. Gratz; M. Twining, M. Moy, D. Whetsel, *President,* G. Rogers, R. Schaof, J. Brown, B. Driver, *Publicity Manager,* F. Whetsel; E. Kiracofe, M. Wilson, J. Laibe, J. Early, J. Stoley, F. Pritchard, L. Bradford, K. Jones, P. Lentz.

SINGING B'S

First Row: Director, J. Pryer; G. Rogers, P. Callahan, N. Osborne, P. Fetter, C. Herr, G. Morgan, P. Wires, L. Foote, J. Gross, P. Laibe, K. Briley, S. Harrod, J. Stang. *Second Row:* J. Jenner, B. Lawton, P. Rousch, D. Stoneburner, F. Whetsel, P. Laibe, L. Gratz, M. Twining, K. Hawk, I. Meade, G. Herr.

FUTURE HOMEMAKERS of AMERICA

Row One: J. Homan, D. Hooks, B. Denton, L. Bradford, *Secretary;* C. Grigsby, *Treasurer;* Mrs. Driver, *Advisor;* P. Reynolds, *President;* C. Epp, *Reporter;* S. Stewart, *Vice-President;* D. Smith, *Parliamentarian;* J. Brennemon, J. Stong. *Row Two:* V. Mason, S. Bott, J. Smith, K. Jones, L. Osborne, J. Laibe, B. Kieth, S. Shaw, P. Ziegenbush, G. Hefner, J. Fessler, J. Martin, L. Hunt. *Row Three:* R. Hawk, J. Derringer, C. John, M. Boldwin, C. Krites, J. Goodin, S. Taylor, D. Whetsel, M. Hawk, M. May, M. Nichols, P. Phipps, D. Stoneburner, C. Walters, P. Lentz, N. Maffett.

WILDCAT PRESS

Row One: F. Whetsel, J. Wellbaum, D. Walters, B. Brookes, *Editor;* Mr. Siniff, *Advisor;* B. Driver, *Junior-Editor;* B. Wellbaum, N. Osborne, P. Callaham. *Row Two:* J. Davis, G. Rogers, L. Workmon, C. Croissant, M. Schoof, R. Schoof, L. Ootmon, B. Scheer, D. Derringer, V. Sloon, P. Laibe, J. Gross, C. Malott.

LATIN CLUB

First Row: S. Joseph, S. Harrod, J. Coe, G. Herr, *Secretary;* K. McDormon, *Vice-President;* L. Koser, *President;* C. Trempert, *Treasurer;* L. Gratz, B. Wellbaum, M. Shepard. *Second Row:* B. Merry, M. Wilson, M. Brown, E. Kirocofe, C. Croissant, J. Brown, C. Egbert, L. Carroll, D. Burkhart, W. Knupp, L. Workman, J. Moffett, L. Beeler, Mrs. Hall, *Advisor.* *Third Row:* D. Stites, D. Binkley, B. Webber, J. Lout, D. Martin, J. Polen, B. Scheer, D. Bell, M. Rumer, J. Zink, J. Coe, W. Boertje, R. Stouffer, K. Faze, D. Smith. *Fourth Row:* P. Lentz, C. Brown, C. Gossard, S. Cremean, C. Crider, J. Early, C. Hilyard, C. Guthrie, C. Coburn, K. Jones, F. Prichard, J. Staley, P. Wires, S. McCollister.

F. B. L. A.

First Row: B. Duncan, J. Hortzog, L. Oatman, Mr. Goliver, *Advisor;* J. Martin, R. Lamen, *Treasurer;* D. Walters, *President;* Joe Studer, *Vice-President;* G. Rogers, *Secretary;* S. Christman, *Sergeant-at-Arms;* J. Ray, R. Roller. *Second Row:* L. Hollinger, N. Martin, S. Schmenk, P. Roush, C. Epp, A. Prichord, S. Riley, J. Morton, V. Steele, N. Miller, J. Fessler, R. Schaff, K. Hawk, M. Clark, B. Brooks, M. Ruhlen, C. Trempert, C. Baker. *Third Row:* S. Willeke, J. Roeder, B. Keith, J. Meade, J. Stang, P. Lentz, R. Hawk, J. Baker, J. Homan, D. Hooks, S. VanDyke, W. Knupp, S. Joseph, M. McCollister, C. Tippie. *Fourth Row:* P. May, D. McKay, J. Skinner, M. Knotts, A. Vasquez, R. Wiremon, B. Coulter, C. Stahl, J. Word, D. Davis, J. Muleski, K. Chambers, T. Fett, W. Loescher, R. Roy, L. Martin, I. Best, L. Stahl, L. Wiremon, M. Plougher.

BATH HIGH

First Row: C. Brown, J. Brown, S. Mummow, C. Lewis, C. Croissant, R. Shields. *Second Row:* G. Rogers, W. Knupp, L. Lauck, N. Stedke, N. Miller, R. Keller, E. Kiracofe, J. Early, L. Beeler. *Third Row:* K. Richards, C. Sanner, D. Brown, M. Loescher, E. Franklin, Mr. Trunk, B. Baxter, R. Sporr, R. Fuhrman, J. Dunkle, B. Wellbaum, C. Egbert, T. Bassett. *Fourth Row:* J. Drew, A. Pearson, N. Moffett, J. Wellbaum, G. Morgan, L. Workman, K. McDorman, B. Fetter, M. Shepherd.

SCHOOL BAND

First Row: M. Boblett, S. Cremeon, J. Maffett, S. Harrod, L. Grotz. *Second Row:* G. Luiden, J. Wompler, C. Gratz, K. Faze, A. Prichard, W. Driver. J. Cae, L. Carroll. *Third Row:* J. Brennemon, J. Laut, C. Gossard, M. Brown, A. Thompson, C. Meyer, P. Fetter, H. Shields, G. Wooley, R. Whitmore, D. Smith, S. Kohli. *Fourth Row:* M. Ruhlen, B. Driver, J. Martin, A. Whitmore, K. Bassett, L. Shoemaker, R. Smith, J. McCallister, D. Whitmore.

HONOR SOCIETY

Front Row: Janet Wellbaum, Pam Callahan, Jean Davis, Barb Braakes. *Second Row:* Sue Riley, Dennis Wita, Stu Christman, Ruth Schaaf, Neal Walters.

RUTH SCHAAF
Co-Salutatorian

JANET WELLBAUM
Co-Salutatorian

DENNIS WITA
Valedictorian

ACTIVITIES

HOMECOMING QUEEN 58

GWEN

KING 58

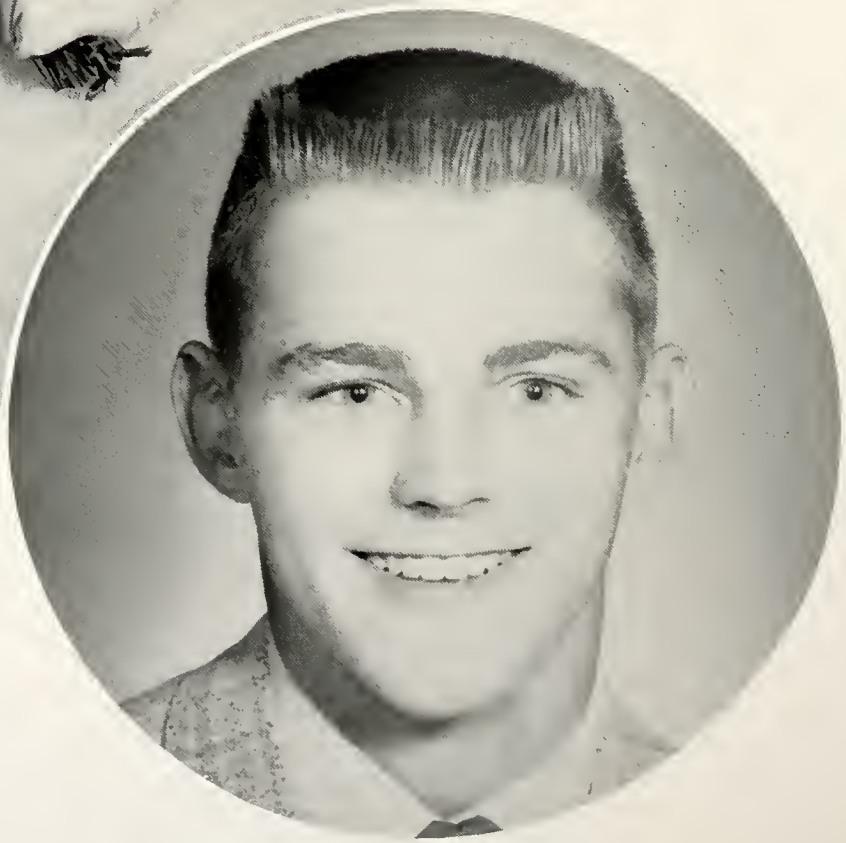

STU

HOMECOMING ATTENDANTS

SENIOR

Chuck Williams
Janet Wellbaum

Terry Bott
Ruth Schaaf

JUNIOR

Jackie Sandy
Jerry Ward

Mike Engle
Jane Coe

SOPHOMORE

FRESHMAN

Linda Bradford
Tam Hawk

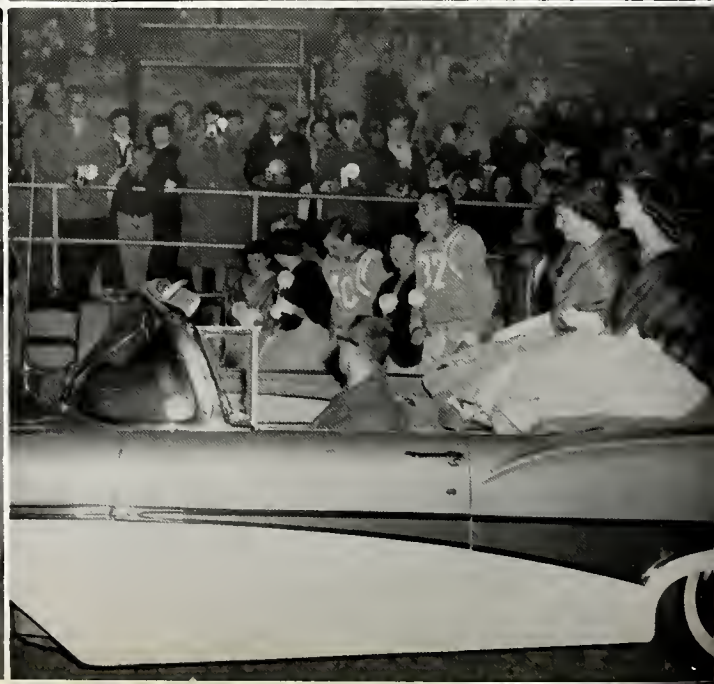

DANCE BAND

Row One: A. Prichard, S. Kohli, L. Corroll, J. Coe, D. Smith. *Second Row:* J. Brenneman, C. Gossard, C. Meyer. *Row Three:* Mr. Trunk, *Director;* R. Smith, J. McCallister, G. Woolley, R. Whitmore, L. Gratz.

MAJORETTES

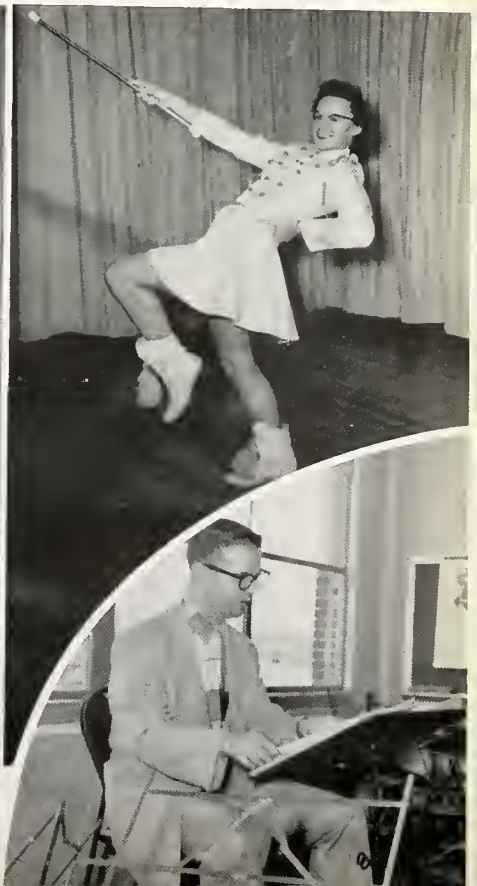

Row One: S. Bishop, C. Epp. *Row Two:* N. Osborne. *Row Three:* B. Lawton, K. Faze, J. Homan.

1959 ALL SPORTS

BARB BROOKES
Queen

IRVIN BEST
King

DANCE

Junior

Sandy Bruno

Jerry Ward

Sophomore

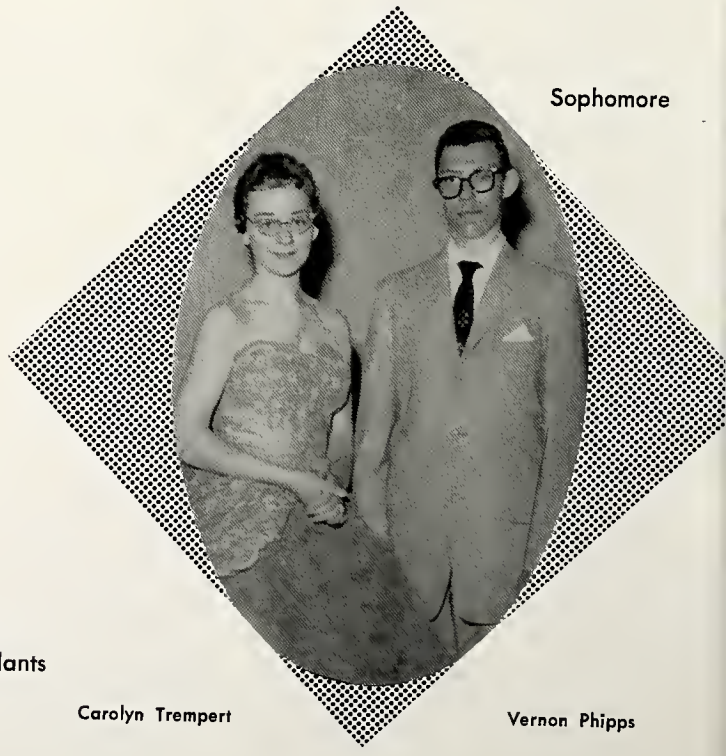

Attendants

Carolyn Trempert

Vernon Phipps

JUNIOR CLASS PLAY

Front Row: Sandy Bruno, Jackie Sandy, Sharon Bishop, Becky Driver, Colleen Herr, Laurel Foote. *Back Row:* Margene Ruhlen, Penny Loibe, Charles Myers, Warren Joseph, George Wooley, Roger Whitmore, Gerald Coburn, Kenny Bassett, Ralph Shields, Nancy Gesler, Mrs. Ila Hall, *Advisor.*

STORY

Perhaps they didn't know when they were well off, or maybe they were just gluttons for punishment, but Hercules Nelson's uncle and aunt had long wonted him to come spend a week end with them. Hercules knows his uncle has taken a new job, but what he doesn't know until it's too late is that uncle is a mortician. Needless to say, the boys are terrified, especially when they find there's another "guest" in the house, an old boy named Jason Quigley who — "ran out of gas."

The boys finally escape with their necks, but not before one of the wildest finishes ever.

Here's a play chock-full of choice comedy parts: Little sister Frankie who loves mystery thrillers; Daphne, the maid, who's always lowering the boom on old Claude, the caretaker; and live-wire Granny, who with hep cat Mr. Quigley, keeps the whole joint jumpin' in this well-paced, rib-tickling mystery comedy, with an emphatic accent on the comedy.

CAST

Wilber Maxwell	Ralph Shields
Hercules Nelson	Kenny Bassett
Celeste	Margene Ruhlen
Nina Quigley	Sandy Bruno
Frankie	Laurel Foote
Aunt Mary	Colleen Herr
Uncle Bob	George Wooley
Granny	Sharon Bishop
Mr. Quigley	Warren Joseph
Dr. Brown	Roger Whitmore
Madeline	Jackie Sandy
Harry Schuster	Charles Myers
Daphne	Becky Driver
Claude	Gerald Coburn

SENIOR CLASS PLAY

Front Row: Barb Brookes, Janet Wellbaum, Ruth Schaaf, Betty Shrider; *Director,* Gwen Rogers. *Second Row:* Pat Laibe, Dennis Wita, Larry Oatman, Stu Christman, Larry McKanna, Nancy Moffett.

STORY

The disappearance of Mr. Bailey causes strange things to happen in the Bailey house. First the appearance of Mr. Bailey's relatives, Mrs. Gillette, Miss Gillette, Miss Bowles, and Paula Bailey are brought to the house by strange telegrams. Also the strange appearance of Doctor Cameron can not be answered by the caretaker of the Bailey property, Mr. Harley. Jules, Mrs. Oakley, and Celeste the servants in the house creep about fearing what might happen. The case is finally solved when Newt Cooper, the county sheriff, finds his badge in his hip pocket.

CAST

Mr. Harley	Stu Christman
Mrs. Gillette	Janet Wellbaum
Celeste	Nancy Moffett
Jules	Larry McKanna
Amelia Gillette	Gwen Rogers
Miss Bowles	Pat Laibe
Newt Cooper	Dennis Wita
Paula Bailey	Barb Brookes
Mrs. Oakley	Ruth Schaaf
Doctor Cameron	Larry Oatman

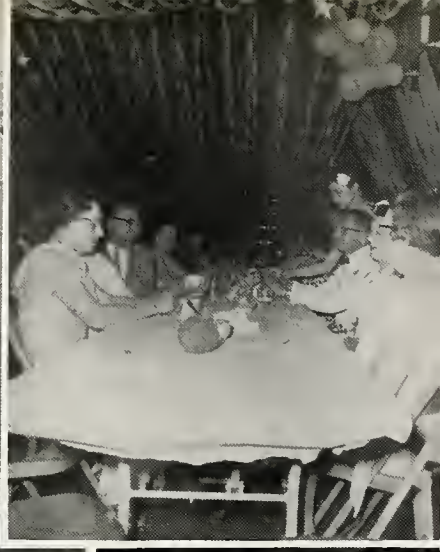

EXIT

CALENDAR

SEPTEMBER

3. School started
5. Preview Game — Delphos Jefferson — Lima Stadium
10. Jr. ordered rings
12. Game at Perrysburg
17. Library opened
18. Snake Dance — Lost Creek
19. Game with Wapak. Pep Session
22. Magazine Drive started
26. Game at Spencerville
29. Senior Pictures
30. Annual Staff went to Bluffton Yearbook Workshop

OCTOBER

1. School pictures taken
4. Game at Lima Central Catholic
6. Assembly — Mr. MacKenise — Liquid Air
9. Nomination of Queen and King, Attendants for Homecoming.
10. Election of Queen Game at Leipsic
13. Freshman game
15. Report cards
16. G.A.A. Initiation
17. Game at Maumee
21. Jr. Achievement — Assembly — Mr. O'Mara
23. G.A.A. Hayride
24. No School — Teachers Meeting. Homecoming and Dance — Game with Defiance
31. Game at Ada

NOVEMBER

4. Bowling League started
6. Pictures Individuals
7. Game with Elida
11. P.T.A. Y Teens Charter Ceremony
14. Disc Jockey Dance — Jr. Class
17. to 21. Six weeks tests
21. Basketball Preveiw Game
27. No School — Thanksgiving Vacation
28. No School — Game at Tiffin Columbia

DECEMBER

4. Assembly — Jose Silva — Mr. Banjo
5. Game at Ada No School — Teachers Meeting (Workshop)
6. Game at Lima Central Catholic
8. Girls' Choir sang at Lima Personnel Meeting
9. Jr. Class rings arrived
12. Game with Harrod Senior Pictures arrived
13. Game with Findlay
15. 1-3 grades Christmas Program
16. 4-7 grades Christmas Program
17. High School Christmas Program
19. Game at Elida Christmas Vacation Begins
20. Game with Shawnee — Senior Class Dance
23. Senior Class Party for Mr. Early

JANUARY

2. Game with Spencerville
3. Game with Wapak
5. Vacation Ends
8. Scholarship Test at Lima
9. Game at Blufftion
10. Game at Celina
12. College Night at Shawnee
12. to 16. Mid Term Exams
16. Game at Lafayette End of 1st Semester
17. Donkey Basketball Game
19. No School — weather
22. No School — weather
23. Game with Gomer
24. Game at Van Wert
27. Group Pictures
28. Nomination Speeches for All Sports Queen and King
30. Game at Delphos Jefferson

FEBRUARY

2. Assembly — Charles King
6. Game with Beaverdam
7. All Sports Dance
20. Student Council Assembly

MARCH

3. A.A.U.W. at Senior High
10. to 11. Standard Oil Panel
13. Junior Class Day
21. Sadie Hawkins Dance
25. Junior Tests
26. Eighth Grade State Test
27. No School — Good Friday

APRIL

3. Band Concert
11. Athletic Awards Banquet
15. Group Pictures
16. Bath vs. Harrod — Baseball
17. Music Assn. Awards Banquet
20. Baseball Tourney
21. Teachers Banquet at Spencerville
23. Baseball Tourney
24. Cheerleader tryouts Senior Class Play
29. Honor Society Banquet at Lafayette. Assembly — Fred Lowery

MAY

1. Choir Concert
5. G.A.A. Hike
9. Prom
11. Senior Skip Day
16. Booster Carnival
24. Baccalaureate
25. Commencement
27. School Year Ends

Chain Saw & Lawn Mower

Headquarters

Nationwide & Local Trailer Rental

DERRINGER REPAIR SERVICE

1501 Findlay Road

Lima, Ohio

CA 2-6909 Phone CA 3-4613

CROW'S GUN SHOP

Al Mathers, Owner

135 South Elizabeth

Phone CA 4-9756

Safes — Guns

Locksmith

STIPPICH HARDWARE

"If It Is Hardware We Have It"

Across from the Courthouse

300-306 North Main Street

Lima, Ohio

Phone CA 4-4670

Compliments of. . .

FIRST NATIONAL BANK AND TRUST COMPANY OF LIMA

5 Convenient Offices:

- Public Square
- Cook Tower
- E. Elm & Bellefontaine
- Allentown Rd. & Kenilworth
- Spencerville, Ohio

Member:
Federal Reserve System
Federal Deposit Insurance Corporation

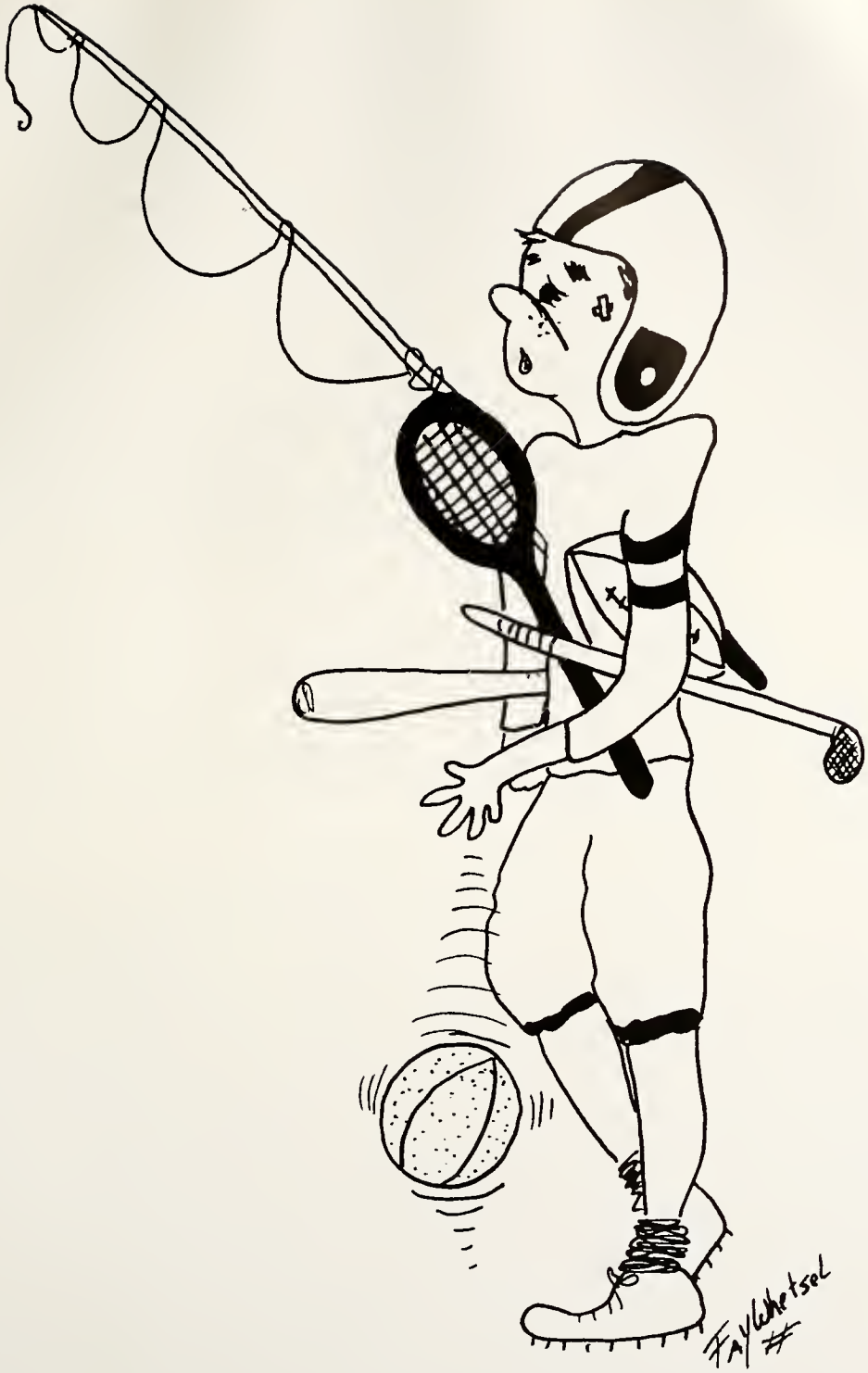

SPORTS

FOOTBALL

VARSITY AND RESERVE SQUADS

First Row: B. Kassaw, L. Martin, T. Fett, D. Walters, W. Hefner, S. Christman, T. Bott, C. Williams, R. Roller, P. Crider. *Second Row:* E. Williams, W. Loescher, T. Bowerman, B. Croissant, R. Ward, J. Ward, J. Muleski, M. Knatts, J. Hunsaker, G. Coburn. *Third Row:* J. Raeder, J. Studer, J. Saunders, T. Miller, R. Stauffer, B. Wellbaum, L. Wireman, M. Engle, C. Taylor, V. Phipps. *Fourth Row:* *Assistant Coach,* J. Schoonover; *Head Coach,* P. Krotzer; *Manager,* M. McAllester, D. Crider, J. Hawk, R. Wireman, A. Thompson, *Manager,* J. Kiracofe; *Assistant Coach,* H. Zabarniak; *Assistant Coach,* E. Reichenbach.

JUNIOR HIGH SQUADS

First Row: *Manager,* T. Sherer; T. White, B. Steed, R. Furman, C. Gerdemann, Fred La Paint, T. Davis, M. Bitler, D. Baxter, W. Ray, T. Gross. *Second Row:* D. Steman, J. Miller, D. Rumer, J. Patrick, H. May, D. Rex, J. Hooks, R. Callahan, R. Case, R. Bible. *Third Row:* Coach Reichenbach, D. Gesler, P. Clark, M. Rumer, D. Stevenson, J. Doseck, B. Shearer, J. Hawk, D. Bell, T. Hawk, W. Kassaw, C. Taylor, M. Kimmel, B. Merry, Coach Zabarniak, W. Fehse.

VARSITY

Lennie Martin

Tom Fett

Bob Kassaw

Stu Christman

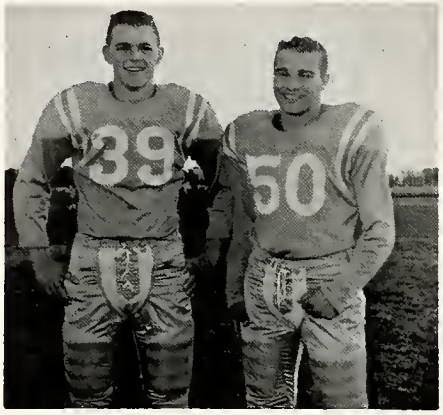

Stu Christman - Terry Bott

Terry Bott

Warren Hefner

Chuck Williams

Dick Walters

Tom Bowerman

John Muleski

Phil Crider

LETTERMEN

Larry Stahl

John Hunsaker

Vernon Phipps

Bob Craissant

Krotzer, Schoonover, Richenbaugh, Zaborniak,

Jim Saunders

Jerry Ward

Mike Knatts

Gereld Coburn

Joe Raeder

Kiracofe, Bowers, McAllister

Ron Ward

FRESHMAN SQUAD

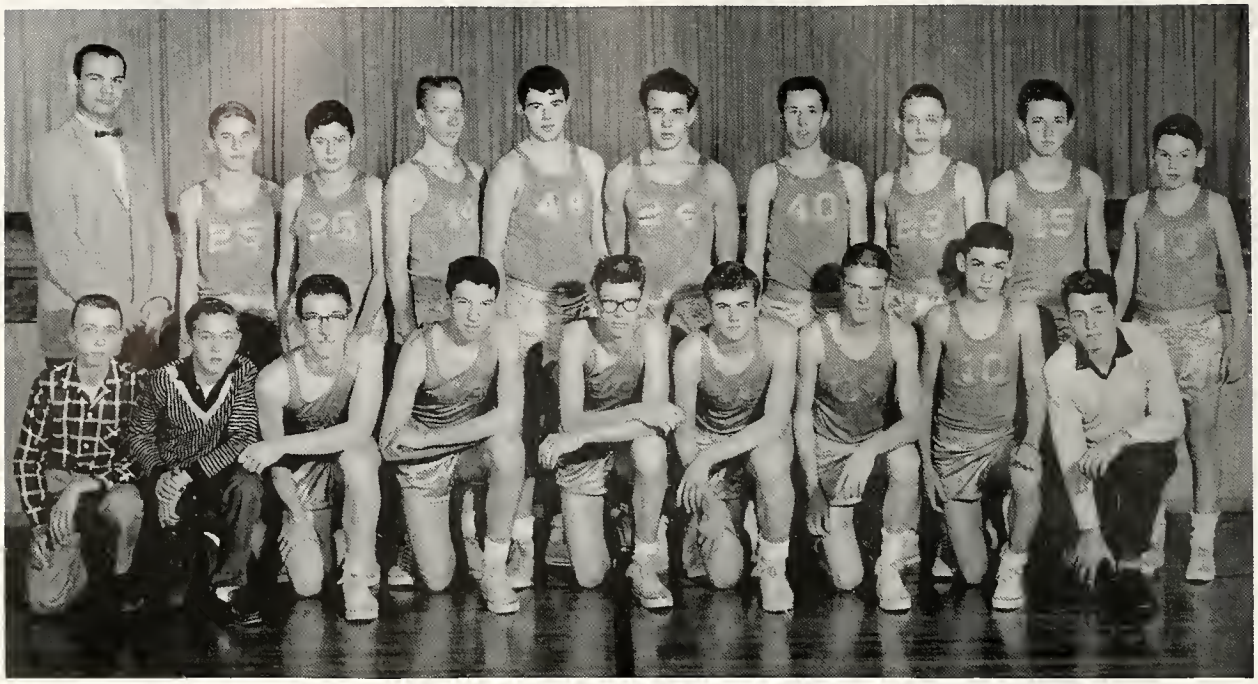

First Row: D. Risser, D. Gessler, J. Doseck, B. Scheer, G. Albertson, D. Bell, T. Hawk, P. Clark, D. Nichols. *Second Row:* Cooch Paul Krotzer, B. Weber, J. Studer, B. Baxter, M. Rumer, D. Stevenson, J. Zink, J. Coe, D. Martin, R. Bible.

JUNIOR HIGH SQUAD

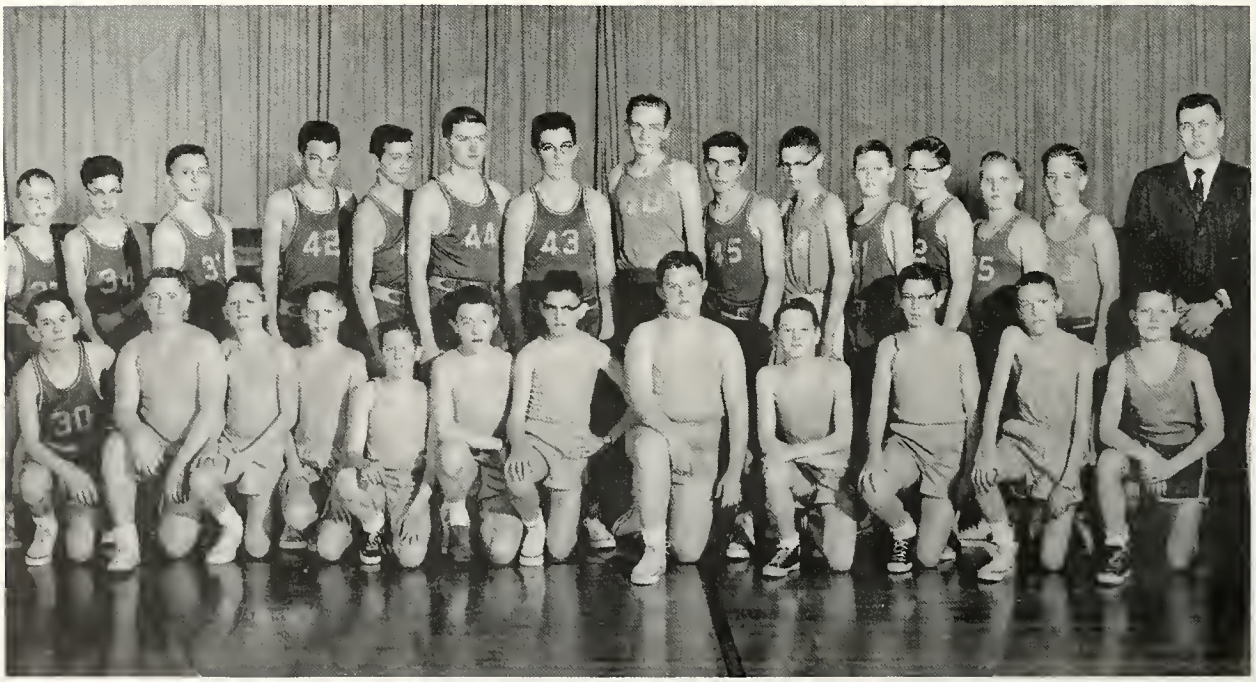

First Row: R. Meade, W. Gross, T. Davis, B. Morton, G. Craig, J. Schmenk, R. Spar, V. Wallace, D. Linet, D. Betts, J. McCallister, J. Kilgore. *Second Row:* L. Metz, P. Sirks, D. Stemen, B. Cosart, D. Rumer, D. Smith, J. Miller, M. Reigle, D. Rex, T. Studer, H. Friesner, S. Driver, B. Steed, D. Boxter, Cooch Reichenboch.

VARSITY BASKETBALL

First Row: K. Chambers, R. Laman, R. Ward, J. Studer, B. Metz, W. Laescher. *Second Row:* Coach Henry Zabarniak, L. Stahl, S. Christman, D. Walters, L. Shoemaker, J. Ward, B. Craissant, V. Phipps, M. Bowers, P. Crider.

RESERVE BASKETBALL

First Row: V. Phipps, A. Thompson, R. Ward, K. Chambers, B. Metz. *Second Row:* Coach Jerry Schoonover, L. Stahl, B. Wellbaum, C. Stahl, G. Thies, M. Bowers.

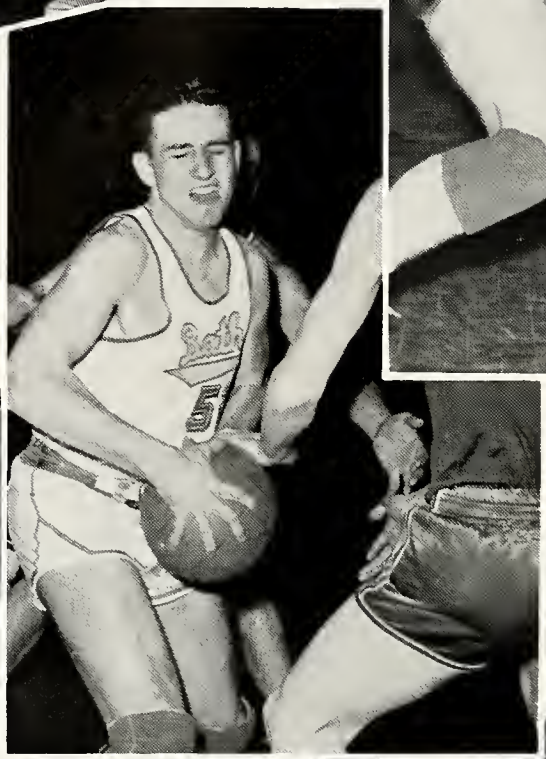

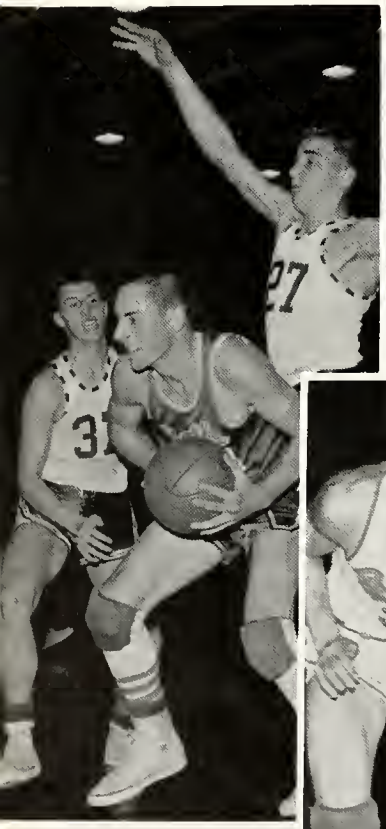

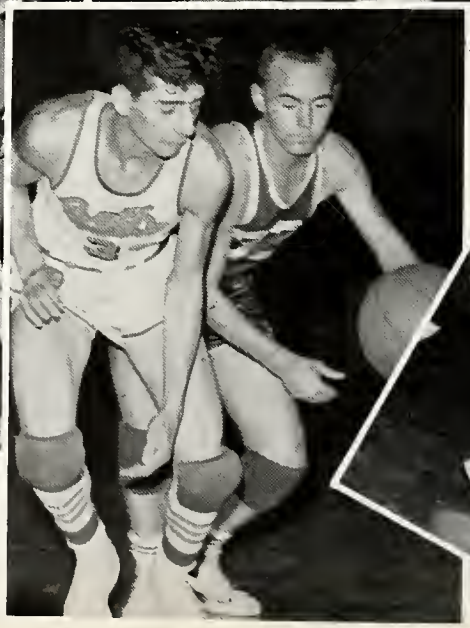

VARSITY LETTERMEN

Dick Walters

Bob Metz

Ron Ward

Bob Craissant

Jerry Ward

Ron Lamon

Llayd Shoemaker

Joe Studer

Stu Christman

CHEERLEADERS

Top Row: Janie Early, Caral Croissant. *Bottom Row:* Karen Faze, Linda Bradford, Charlot Guthrie.

Caralyn Trempert, Barb Brookes, Colene Herr, Margene Ruhlan.

BASEBALL

Front Row: A. Thompson, J. Coe, *Manager;* V. Phipps. *Second Row:* B. Crossiant, J. Ward, B. Metz, S. Christman, I. Best, R. Lamen, T. Miller, G. Theis. *Third Row:* B. Scheer, B. Vandyke, W. Hefner, G. Bilbrey, L. Shaemaker, R. Shofer, R. Wiremon, A. Vosquez, D. Bell, B. Webber.

COACHING STAFF

Ed Reichenbach, Hank Zaborniak, Paul Krotzer, Jerry Schoonover.

BASEBALL LETTERMEN

19 59

Warren Hefner
Stu Christman
Bob Metz

Ronnie Lamen
Jerry Ward
Charles Williams

George Bilbery
Irvin Best
Lloyde Shoemoker

TUMBLING

First Row: Advisor, Mr. Leathermon; G. Coburn, T. Bowerman, T. Bott, J. Hunsaker. *Second Row:* B. Combs, G. Metcolf, T. Betts, A. McGue, J. Brown, J. Saunders, J. Dunkle. *Third Row:* S. Willeke, R. Shields. *Fourth Row:* D. Tippie.

GOLF

First Row: D. Stevenson, D. Whitmore, K. Chambers, *Advisor;* Jerry Schoonover, D. Walters, T. Fett, M. McAllester.

TRACK

First Row: R. Shields, J. Saunders, L. Oatman, J. Word, S. Christman, G. Coburn. *Second Row: Advisor,* D. Goliver; W. Kassaw, D. Bell, W. Wellbaum, L. Shoemaker, J. Ray, R. Caster.

BATH HIGH SPORTS RECORD

FRESHMEN

Bath	14	Delphos	2
Bath	8	Delphos	0
Bath	0	LLC	12
Bath	16	Bluffton	0
Bath	22	Elida	0
Bath	20	Celina	0

VARSITY

Bath	20	Perrysburg	34
Bath	28	Wapak	38
Bath	22	Spencerville	6
Bath	7	LCC	36
Bath	22	Leipsic	0
Bath	0	Maumee	46
Bath	12	Defiance	26
Bath	14	Ada	38
Bath	54	Elida	32

7TH & 8TH GRADE

Bath	14	Ada	6
Bath	16	Wapak	36
Bath	12	Van Wert	6
Bath	0	Shawnee	20
Bath	14	Columbus Grove	22

FRESHMEN

Bath	37	Ada	30
Bath	46	Lima South	31
Bath	28	Gomer	17
Bath	41	Beaverdam	26
Bath	41	Lima Central	26
Bath	20	LaFayette	16
Bath	26	Perry	24
Bath	40	Harrod	29
Bath	38	Bluffton	30
Bath	31	Elida	18
Bath	35	Delphos	15
Bath	36	Shawnee	37
Bath	27	Spencerville	26

TOURNAMENT

Bath	31	Beaverdam	14
Bath	27	Spencerville	26
Bath	26	Bluffton	24

	Var.	Res.		Var.	Res.
Bath	41	33	Tiffin	54	53
Bath	35	32	Ada	41	33
Bath	36	20	LCC	72	36
Bath	48	45	Harrod	56	33
Bath	36	19	Findlay	67	37
Bath	37	36	Elida	57	39
Bath	54	35	Shawnee	58	43
Bath	42	20	Spencerville	39	33
Bath	34	30	Wapak	49	33
Bath	61	45	Bluffton	75	34
Bath	60	34	Celina	58	37
Bath	46	39	LaFayette	39	43
Bath	72	49	Gomer	70	42
Bath	65	33	Van Wert	72	47
Bath	39	28	Delphas Jeff.	54	30
Bath	72	40	Beaverdam	70	33

TOURNAMENT VARSITY

Bath	53	Gomer	57

7TH & 8TH GRADE

Bath	19	Ada	40
Bath	11	Lima South	60
Bath	9	Gomer	22
Bath	22	Beaverdam	24
Bath	18	Lima Central	29
Bath	12	LaFayette	19
Bath	17	Perry	20
Bath	20	Harrod	23
Bath	26	Bluffton	24
Bath	22	Elida	16
Bath	24	Delphos Jeff.	28
Bath	14	Shawnee	34
Bath	17	Spencerville	18

BASEBALL

*Bath	16	Harrod	2
Bath	0	L.C.C.	4
*Bath	11	Spencerville	5
†Bath	7	Delphos St. Johns	4
Bath	20	Harrod	0
Bath	4	Van Wert	10
Bath	4	Van Wert	7
†Bath	2	Bluffton	0
†Bath	7	Spencerville	3
*Bath	12	LaFayette	2
†Bath	3	Columbus Grove	6
*Bath	8	Beaverdam	3
*Bath	7	Gomer	2
*Bath	3	Elida	9

* League
† Tourney

GOLF

Bath	14	Wapak	2
Bath	12	Wapak	4
Bath	1	Shawnee	15
Bath	14	Wapak	2
Bath	2	Van Wert	14
Bath	8	Shawnee	8

TRACK

Bath	17	Spencerville	35
		Elida	27
Bath	47	Bluffton	51
Bath	35	Cridersville	57
		Coldwater	42
		Fort Recovery	26
		Spencerville	61
Bath	41	Ada	51

Compliments

S & N SPORTS CENTER

Hunting & Fishing Equipment

Mercury Outboard Motors

Boats - Trailers - Marine Supplies

Old North Dixie Highway

We Maintain:

Athletic Equipment

Band Uniforms

TIME CLEANING CO.

218 E. Market

or Lima — Ohio

Westgate Shopping Center

L. A. (CURT) YOUNKMAN

Excavating

Ditching

Cesspool Work

La-Fayette Ohio

R.F.D. No. 1

Call Collect

We-Appreciate Your-Business

Compliments

of

CHARLES CONTRIS STOCKYARDS

Buyer & Shipper of Livestock
And Wool
No Commission or Yardage Charges
No Trucking Charges
Owned and Operated
by
Charles Contris and Ronald Albert

Phone MI 9-5751

B. F. KOHLI, INC

Plumbing, Heating

and

Air Conditioning

Contractor

333 N. Jackson Street

Lima, Ohio

Phone CA 5-6085

Pride of Lima

PROVISION CO.

Quality Meats

Beef, Pork, and Veal

"No meal is complete without meat"

Best Wishes

to

Bath Local School

FAYLI RESTAURANT

1667 Findlay Road

Good Food — All The Time

"The Finest In Mobile Homes"

LAIBE MOBILE HOME SALES

1799 LaFayette Road

3-1806 — Phone — 3-1807

Compliments of

C. F. NISWANDER & SON

Bluffton, Ohio

Compliments of

STYLINE

Floor and Wall Coverings

638 Elm Street

Lima, Ohio

Phone CA 3-4716

WRIGHT'S FOODLINER

1001 Spencerville Road

Lima, Ohio

"EVERYDAY LOW PRICES"

FIRST LIMA DRUG COMPANY

201 West Market Street

Prescriptions — Cosmetics
Soda Fountain

Phone CA 2-5010

OLYMPIA

World's Finest
Precision Built Typewriters
Office and Portable

FISHER TYPEWRITER COMPANY

139 W. Spring Street
Lima, Ohio
Phone CA 6-6841

Irene HAT SHOPPE

Lima, Ohio

For the Prom

- Beautiful Formals
- Rental of White Dinner Jackets

CENTRAL SAVINGS ASSOCIATION

215 West Market Street

Lima, Ohio

DURO WATER EQUIPMENT COMPANY

Pumps — Softeners — Heaters

1335 Bellefontaine

Lima, Ohio

Phone CA 9-2791

WESTERN OHIO LUMBER COMPANY

124 East Vine Street

Phone CA 2-1085 Lima, Ohio

Lumber & Building Material

THE CHRISTY EQUIPMENT COMPANY

131 S. Union St.

Lima, Ohio

EL DORA FARMS, INC.

706 North Cable Road

Lima, Ohio

FORD-PUGH POTATO CHIP COMPANY

Compliments

of

SWALLOW'S BOTTLING COMPANY

Whistle & Up & Up

Lima, Ohio

Compliments

of

THE TELEPHONE AND TELEGRAPH CO.

Lima, Ohio

CA 4-0221

Compliments of

KIBBY STREET BUILDERS' SUPPLY

1190 East Kibby Street

Lima, Ohio Phone CA 6-0811

Dealers in

Lumber and Plumbing Supplies

THE FARMERS ELEVATOR COMPANY

Grain — Feed — Seeds

Coal

Beaverdam, Ohio

Phone MI 3-2551

MORRIS SHOES

Quality Footwear For The Entire Family

- Crosby Square For Men
- Vitality Shoes For Ladies
- Sandler Saddles and Flats

Child Life Shoes For Children

219 North Main
Lima, Ohio

BRUNO'S IGA MARKET

Beaverdam Ohio

Everyday Low Prices

Compliments

of

BURKHOLDER GARAGE

EATON AND ENDLY INSURANCE

410 Dominion Building

Phone CA 6-6070

Lima, Ohio

Compliments

of

JOHN D. HARNISHFEGER

Attorney and Counselor

510 Dominion Bldg.

Lima Ohio

The Most in Dry Cleaning

LIMA ONE-HOUR MARTINIZING

124 W. High St.

Next Store to Harts

BARTLETT-EASLEY CORPORATION

Roofing, Heating, Sheet Metal
Air-Conditioning

1032 Findlay Road
Phone CA 6-0881
Lima, Ohio

THE BLUFFTON STONE COMPANY

Bluffton, Ohio
Phone 142 W

Crushed Stone
Ag — Lime

BOOP'S FRIENDLY SERVICE

MOBIL GAS AND MOBIL OIL

1901 E. Harding Highway

on Rt. 30S and Rt. 25 By-Pass

Compliments of

MOHLER'S FLOWERS

1052-1060 Bellefontaine Avenue

Phones:

CA 5-9711 CA 9-7701

RHODA BROS.

117-19 South Union Street
Lima, Ohio

Welding — General Repair
Hardware

DON JENKINS JEWELER

140 West High Street

Lima, Ohio

CA 2-7866

HILLCREST TERRACE MOTEL

SHADED COMFORT

U.S. Route 25, North Lima Limits

Mr. & Mrs. Plankenhorn
Owner and Manager

Compliments

To

Class of 1959

DE VITA FRUIT

DRIVER'S PURE OIL

Lafayette Ohio

Phone MI 9-5121

KELLY COAL AND BUILDERS' SUPPLY COMPANY

1119 South Metcalf Street
Lima, Ohio
Phone CA 2-6731

For the Finest
At Reasonable Prices

LOST CREEK NURSERIES

Landscaping Service
Evergreens
Trees — Bedding Plants

2¼ Miles East of Lima on Mumaugh Rd.

BUTLER'S DRUG STORE

692 S. Main St.

Lima, Ohio

CULLIGAN'S SOFT WATER SERVICE

128 East Spring Street

Lima, Ohio

Phone CA 3-0991

BROWN'S SOHIO SERVICE

Bellefontaine & Elm

Lima, Ohio

Compliments

of

JOHNNIE'S MARKET

301 South Main Street Lima, Ohio

Compliments

of

PEERLESS COAL

Phone CA 9-4015
330 East Kibby Street
Lima, Ohio

Compliments

of

CAMPNELL & COMPANY

155 S. Park Ave.

Phone CA 2-9766 Lima, Ohio

Compliments of

THE CITIZENS LOAN AND BUILDING

209 North Main Street
Lima, Ohio

MONTGOMERY WARD

Lima, Ohio

Where all America

Shops and Saves

STAR CARPET AND CLEANING CO.

426 S. Main St.

"Lima's Carpet Fashion Center"

Northwestern Ohio's Largest
And Most Modern Rug Cleaning
Institution

Compliments of

PETER BECK AND SON INSURANCE AGENCY

624 S. Main Street

Lima, Ohio CA 9-2771

WEST STREET HARDWARE AND BLACKIES MARKET

2315 N. West St. Rd.

Lima , Ohio CA 2-0903

Continued Success

To Bath School

WEST STREET PARTY SHOP

2135 West Street Road

Lima, Ohio CA 4-8736

MUSSER'S SOHIO SERVICE

2115 North West Street

24 Hour A-A-A Road Service
Lubrication — Motor Tune Up
Car Wash — Brake Service
Atlas Tires — Batteries
Accessories

Phone CA 2-7931 or CA 6-1326

Dick Musser Joe Powling

Good Luck!

SEYFERT'S POTATO CHIPS

B. & J. Shaffner
Distributors

124 North Central

Lima Ohio

TOMLINSON BRAKE AND SPRING SERVICE

212 South Elizabeth St.

Phone CA 6-8701

Lima Ohio

Compliments
of
HARLEY DAVIDSON
EDDIE LONG
102 E. Kibby St. Lima, Ohio

Compliments
of
LIMA PRINTING AND LEDGER COMPANY
310 E. Market St. Lima, Ohio

Compliments
of
THE RUSSELL L. ORCHARD COMPANY
157 South Pine St. Lima, Ohio

Compliments
of
BEERLINE & GARLAND
209 South Union St. Lima, Ohio

Compliments
of
ERB ACME POULTRY
228 E. Vine Lima, Ohio

Compliments
of
MC GUE CONSTRUCTION
860 East North St. Lima, Ohio

Compliments
of
W. R. JEWELL SHEET METAL COMPANY
705 S. Main St. Lima, Ohio

Compliments
of
KARLS GULF STATION
Lima Ohio

Compliments
of
COLUMBIA CONFECTIONERY
Number 6 Public Square Lima, Ohio

Compliments
of
SHAFER'S MEAT MARKET
226 Miller Ave.
Lima, Ohio

Compliments
of
WAYNES MARKET
Lafayette Ohio

Compliments
of
LIMA DISTRIBUTORS
1700 Findlay Road Lima, O.

LOST CREEK GARAGE
Automotive Repairs of All Makes
Motor Tune-Up
Overhaul
Welding
Intersection Route 25 By-Pass
And Route 30-S
(703 Bryn Mawr) Lima, Ohio
CA 9-9706 Frank Craine

DAVIS PLAZA MOTEL
30-S Route 25 By-Pass
Lima, Ohio

Most Modern & Shaded Park
In Northwestern Ohio

PLAZA

MOBILEHOME PARK & SALES

Paved Streets Recreation House
Sidewalks Bar B. Q.
Street Lights Lounge
Angled Parking Concrete Runs
Adult Section & Patios
2145 Old North Dixie
Phone CA 6-2871

Compliments
of

ALPINE VILLAGE

Spencerville Road
Lima Ohio

Compliments
of

LOESCHER BROS VEGETABLES

Route 5 Blue Lick Road
CA 5-6182 Lima, Ohio

DAY AND NIGHT FOOD MARKET

306 South Main
Main and Water Street
Free Parking Lot

"Open Seven Days A Week
Till Midnight"

SARNO'S RESTAURANT

119 East Market

Lima, Ohio

DAIRY DIP DRIVE-IN RESTAURANT

960 South Main
Lima, Ohio
Curb Service Window Service
Open 24 Hours
Phone & Pick-up Orders

MC CORMICK'S
SHELL SERVICE

1900 Harding HYwy

Pick-up & Deliver
Car Wash
Shellubrication
Tire Repair

Phone CA 6-3936

Limo Ohio

Shift On-the-Go
To Any Speed!

New FORD SELECT-O-SPEED

ALLEN COUNTY TRACTOR
AND IMPLEMENT
COMPANY

825 Findlay Road
Phone 6-5766

Lima Ohio

HERFF - JONES
COMPANY

Manufacturing
Jewelers & Stationers

1407-1419 North Capitol Ave.

R. J. Dicken, Representative

Indianapolis 7, Indiana

VARSITY SHOP

224 North Main St.

Lima, Ohio

Compliments
of

GREGG'S
DEPARTMENT STORE

Lima, Ohio

Compliments
of

GOODYEAR
SERVICE STORE

W. Market & Pierce Streets
Lima Ohio

Compliments
of

TIMMERMAN SALES CO.

Lima's Ford Dealers
For over 38 years

506 W. Market St. Lima, Ohio
CA 4-1045

ACME
PHOTO SUPPLY, INC.

207 W. High St.

Cameras
Photographic Supplies
Hi-Fi & Stereo Components
RECORDS

Lima Ohio

BITLER
BROS
CONST
CO.

CA 2-8731 Lima, Ohio

Compliments
of

KEWPEE HOTEL

111 N. Elizabeth Lima, Ohio

GEO. T. KOCHER
LUMBER COMPANY

226 South Jackson Street
at the River
Lima, Ohio

TOWNE FLOWERS

By Wood
"LIMA'S ONLY
DOWNTOWN FLORIST"
Distinctive Arrangements
112 North Elizabeth Street
Phone CA 9-5811 Lima, Ohio

CLEMAN'S FINE FOODS

Catering Service
Weddings
Dinners
Banquets

201 W. Elm St. Lima, Ohio
Phone CA 5-2876

INTER-COLLEGIATE PRESS

Publishers — Manufacturers

Yearbooks — Yearbook Covers

Diplomas — Graduation Announcements

Factory — Home Office

Kansas City, Mo.

U.S.A.

Phillip
Mary Pfeffinger
Alonzo Williams
Annie Wise
Halleie Shields
Paul May
Mary McKay
David
Mary Remenagh
Jerry Ottman
Neal Walters
Allen Rogers
Ella Clinton
Allen Rogers
Bob
Jane
Gayle C. Nelson
Joanne Wilkins
Zina Campbell
Joanne Williams
Sharron Reeder
Helene Shank
Mildred Stanner
Grace Schary
Frances A. Mishkoma
Carl Walker
Peter Offenbacher

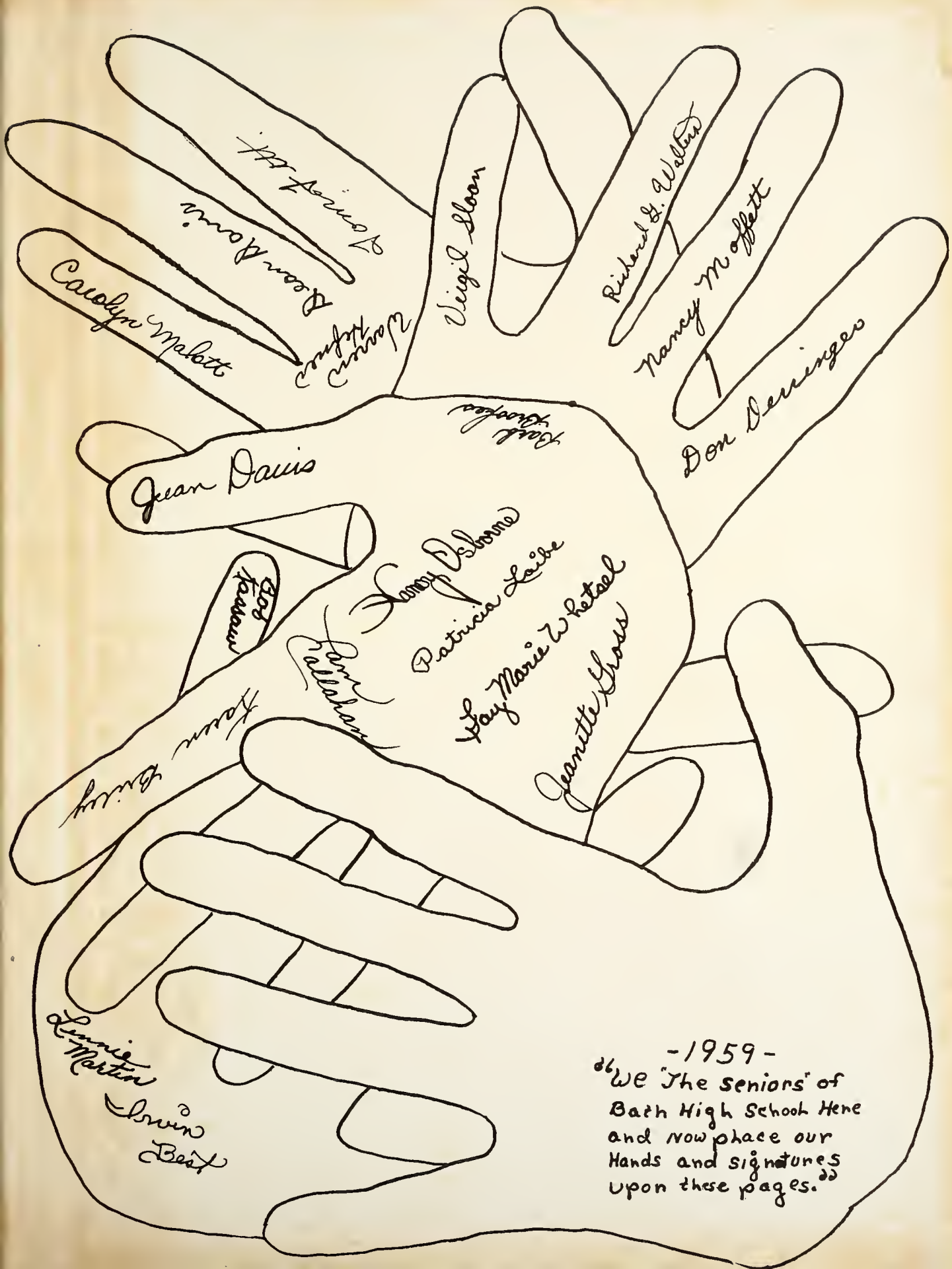
Carolyn Mabott
Roan Davis
Virgil Bloom
Richard G. Walters
Nancy Moffett
Don Deringer
Jean Davis
Patricia Laibe
Fay Marie Whetsel
Jeanette Gross
Lonnie Martin
Irvin Best
-1959-
"We 'The Seniors' of Bath High School Here and now place our Hands and signatures upon these pages."